

Recording requested by:

DOC # 2002-666817

11/14/2002 08:00A Fee:18.00

Page 1 of 4

Recorded in Official Records

County of Riverside

Gary L. Orso

Assessor, County Clerk & Recorder



DOCUMENTARY TRANSFER TAX = \$0.00  
NO CONSIDERATION

And when recorded, mail to:

Surveyor's Office  
City of Riverside  
Public Works Department  
3900 Main Street  
Riverside, California 92522

M	S	U	PAGE	SIZE	DA	PCOR	NOCOR	SMF	MISC.
	1		4						
A	R	L				COPY	LONG	REFUND	NCHG EXAM

FOR RECORDER'S OFFICE USE ONLY

Project: CO-006-023

A.P.N. 191-321-032

CO-006-023



CITY OF RIVERSIDE  
CERTIFICATE OF COMPLIANCE

Property Owner(s): **MARK A. DAHL, an unmarried man.**

Pursuant to Section 66499.35(a) of the Government Code of the State of California, and Section 18.39 of the Riverside Municipal Code, the real property located in the City of Riverside, County of Riverside, State of California, as described in **Exhibit "A"** attached hereto and incorporated herein by this reference, complies with the applicable divisions of the California Subdivision Map Act and Title 18 of the Riverside Municipal Code and is hereby issued this Certificate of Compliance.

**THIS CERTIFICATE RELATES ONLY TO ISSUES OF COMPLIANCE OR NONCOMPLIANCE WITH THE SUBDIVISION MAP ACT AND LOCAL ORDINANCES ENACTED PURSUANT THERETO INCLUDING TITLE 18 OF THE RIVERSIDE MUNICIPAL CODE. THE PARCEL DESCRIBED HEREIN MAY BE SOLD, LEASED, OR FINANCED WITHOUT FURTHER COMPLIANCE WITH THE SUBDIVISION MAP ACT OR ANY LOCAL ORDINANCE ENACTED PURSUANT THERETO.**

**THE ISSUANCE OF THIS CERTIFICATE OF COMPLIANCE DOES NOT SUPERSEDE, MODIFY, OR AFFECT ANY REQUIREMENTS OF THE BUILDING OR ZONING REGULATIONS OF THE CITY OF RIVERSIDE. DEVELOPMENT OF THE PARCEL MAY REQUIRE ISSUANCE OF A PERMIT OR PERMITS, OR OTHER GRANT OR GRANTS OF APPROVAL.**

40331535-22

16-

ZONING ADMINISTRATOR  
CITY OF RIVERSIDE

GERALD J. JAMRISKA  
INTERIM PLANNING DIRECTOR

By: JR A Swiecki 10/21/02  
PRINCIPAL PLANNER DATE

GENERAL ACKNOWLEDGEMENT

State of California  
County of Riverside } ss

On Oct. 21, 2002, before me Francisca Andrade  
(date) (name)

a Notary Public in and for said State, personally appeared  
John A. Swiecki  
Name(s) of Signer(s)

personally known to me - OR -  proved to me on the basis of satisfactory evidence to be the person(s) whose name(s) is/are subscribed to the within instrument and acknowledged to me that he/she/they executed the same in his/her/their authorized capacity(ies), and that by his/her/their signature(s) on the instrument the person(s), or the entity upon behalf of which the person(s) acted, executed the instrument.

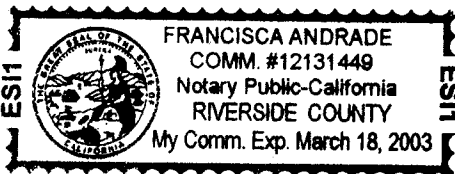

WITNESS my hand and official seal.

Francisca Andrade  
Signature

OPTIONAL SECTION

CAPACITY CLAIMED BY SIGNER

( ) Attorney-in-fact  
( ) Corporate Officer(s)  
Title \_\_\_\_\_

Title \_\_\_\_\_

( ) Guardian/Conservator  
( ) Individual(s)  
( ) Trustee(s)  
( ) Other

( ) Partner(s)  
( ) General  
( ) Limited

The party(ies) executing this document is/are representing:

\_\_\_\_\_  
\_\_\_\_\_  
\_\_\_\_\_



2002-666817  
11/14/2002 08:09A  
2 of 4

**EXHIBIT "A"**

That certain parcel of land located in the City of Riverside, County of Riverside, State of California, described as a separate parcel in a document recorded October 4, 2002, per Document Number 2002-557099 of Official Records of Riverside County, California, and is described in said document as follows:

**PARCEL 1**

Lot 43 of Resubdivision of Davidson Subdivision, as shown by map on file in Book 6, Page 56 of Maps, records of Riverside County, California.

The City of Riverside makes no warranty as to discrepancies, defects, or conflicts in boundary lines, shortage in area, encroachments, adverse claims, or any other facts that a correct survey and/or research of public records would disclose.

CO-006-023 DAHL.DOC

DESCRIPTION APPROVAL 10/2/02  
*K. Stewart*  
for SURVEYOR, CITY OF RIVERSIDE by     



2002-668817  
11/14/2002 08:00A  
3 of 4

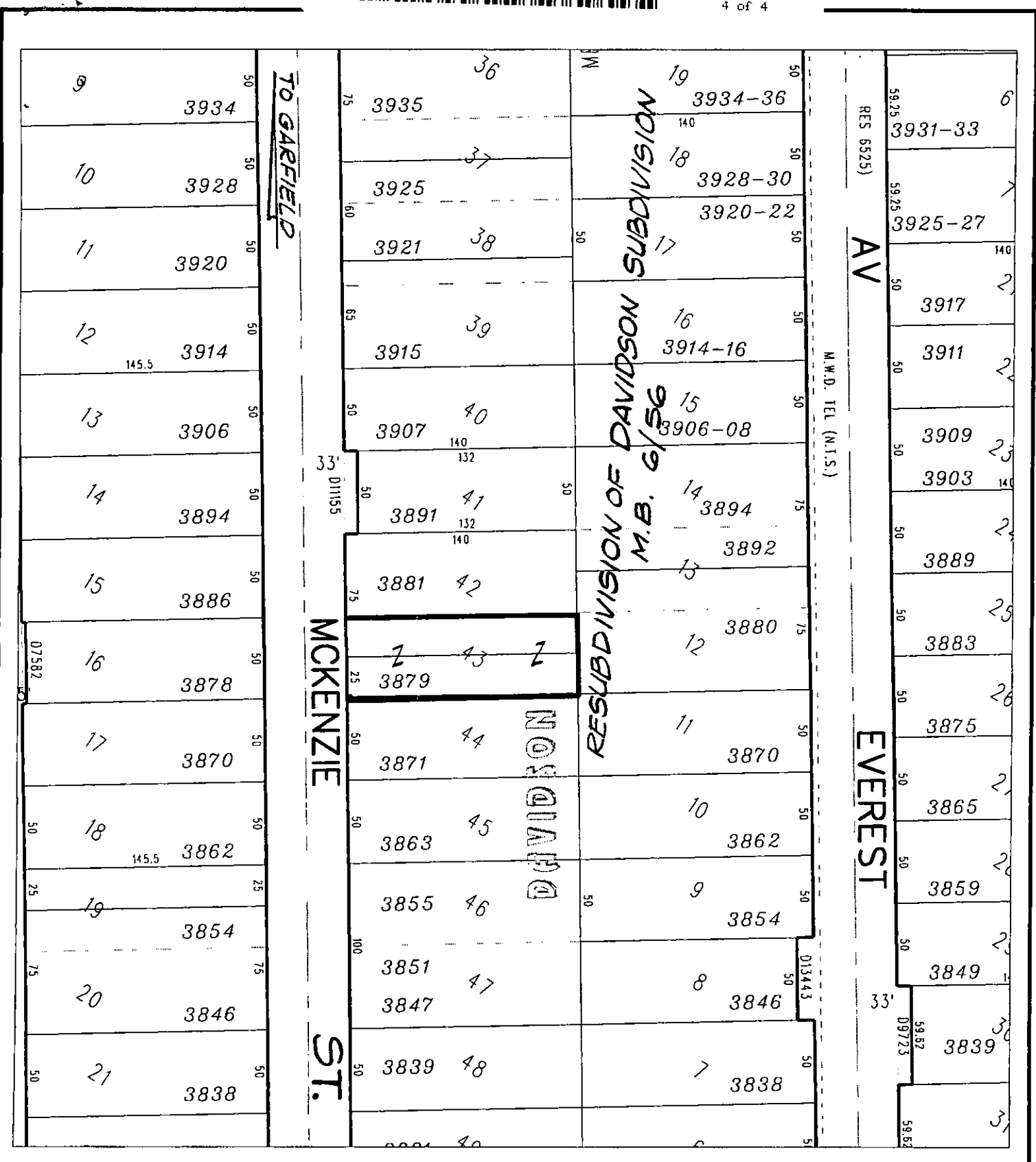

◆ CITY OF RIVERSIDE, CALIFORNIA ◆

THIS PLAT IS SOLELY AN AID IN LOCATING THE PARCEL(S) DESCRIBED IN THE ATTACHED DOCUMENT. IT IS NOT A PART OF THE WRITTEN DESCRIPTION THEREIN. 606-5

CO-006-023