

Recording requested by:

DOCUMENTARY TRANSFER TAX = \$0.00
NO CONSIDERATION

And when recorded, mail to:

Surveyor's Office
City of Riverside
Public Works Department
3900 Main Street
Riverside, California 92522

Project: 6344 Jurupa Avenue
A.P.N. 189-042-003

DOC # 2001-196638

05/07/2001 08:00A Fee:NC

Page 1 of 4

Recorded in Official Records

County of Riverside

Gary L. Orso

Assessor, County Clerk & Recorder



M	S	U	PAGE	SIZE	DA	PCOR	NOCOR	SMF	MISC.
	1		4						
					1			✓	LB
A	R	L			COPY	LONG	REFUND	NCHG	EXAM

CO-016-001

**CITY OF RIVERSIDE
CERTIFICATE OF COMPLIANCE**



Property Owner(s): JESUS AVALOS and MARIA AVALOS, husband and wife as joint tenants.

Pursuant to Section 66499.35(c) of the Government Code of the State of California, and Section 18.39 of the Riverside Municipal Code, the real property located in the City of Riverside, County of Riverside, State of California, as described in Exhibit "A" attached hereto and incorporated herein by this reference, complies with the applicable divisions of the California Subdivision Map Act and Title 18 of the Riverside Municipal Code and is hereby issued this Certificate of Compliance.

THIS CERTIFICATE RELATES ONLY TO ISSUES OF COMPLIANCE OR NONCOMPLIANCE WITH THE SUBDIVISION MAP ACT AND LOCAL ORDINANCES ENACTED PURSUANT THERETO INCLUDING TITLE 18 OF THE RIVERSIDE MUNICIPAL CODE. THE PARCEL DESCRIBED HEREIN MAY BE SOLD, LEASED, OR FINANCED WITHOUT FURTHER COMPLIANCE WITH THE SUBDIVISION MAP ACT OR ANY LOCAL ORDINANCE ENACTED PURSUANT THERETO.

THE ISSUANCE OF THIS CERTIFICATE OF COMPLIANCE DOES NOT SUPERSEDE, MODIFY, OR AFFECT ANY REQUIREMENTS OF THE BUILDING OR ZONING REGULATIONS OF THE CITY OF RIVERSIDE. DEVELOPMENT OF THE PARCEL MAY REQUIRE ISSUANCE OF A PERMIT OR PERMITS, OR OTHER GRANT OR GRANTS OF APPROVAL.

ZONING ADMINISTRATOR
CITY OF RIVERSIDE

STEPHEN J. WHYLD
PLANNING DIRECTOR

By: John Swiecki 5/2/01
PRINCIPAL PLANNER DATE

GENERAL ACKNOWLEDGEMENT

State of California
County of Riverside } ss

On May 2 2001, before me Francisca Andrade
(date) (name)

a Notary Public in and for said State, personally appeared

John Swiecki
Name(s) of Signer(s)

personally known to me - OR - proved to me on the basis of satisfactory evidence to be the person(s) whose name(s) is/are subscribed to the within instrument and acknowledged to me that he/she/they executed the same in his/her/their authorized capacity(ies), and that by his/her/their signature(s) on the instrument the person(s), or the entity upon behalf of which the person(s) acted, executed the instrument.

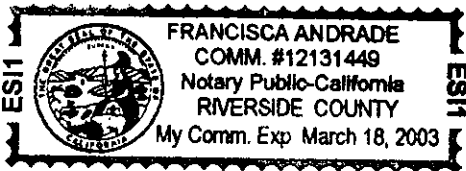

WITNESS my hand and official seal.

Francisca Andrade
Signature

OPTIONAL SECTION

CAPACITY CLAIMED BY SIGNER

() Attorney-in-fact
() Corporate Officer(s)
Title _____
Title _____

() Guardian/Conservator
() Individual(s)
() Trustee(s)
() Other

() Partner(s)
() General
() Limited

The party(ies) executing this document is/are representing:



2001-196638
05/07/2001 08:00A
2 of 4

EXHIBIT "A"

That certain parcel of land located in the City of Riverside, County of Riverside, State of California, and described as a separate parcel in a document recorded April 19, 2001 per Document No. 2001-164537 of Official Records of said Riverside County, and also shown as a separate parcel on a permit for development issued by the City of Riverside on April 30, 2001, in accordance with Section 66499.34 of the Government Code of the State of California, and is described in said document as follows:

PARCEL 1

Lots 10 and 11 in Block 31 of Tract No. 5 of the Riverview Addition, as shown by map on file in Book 7, Page 7 of Maps, records of Riverside County, California;

EXCEPTING THEREFROM the westerly 30 feet thereof.

The City of Riverside makes no warranty as to discrepancies, defects, or conflicts in boundary lines, shortage in area, encroachments, adverse claims, or any other facts that a correct survey and/or research of public records would disclose.

CO-016-001 - AVALOS.DOC

DESCRIPTION APPROVAL 5/02/01
K. Shuch
for SURVEYOR, CITY OF RIVERSIDE by _____



2001-196638
05/07/2001 08:00A
3 of 4

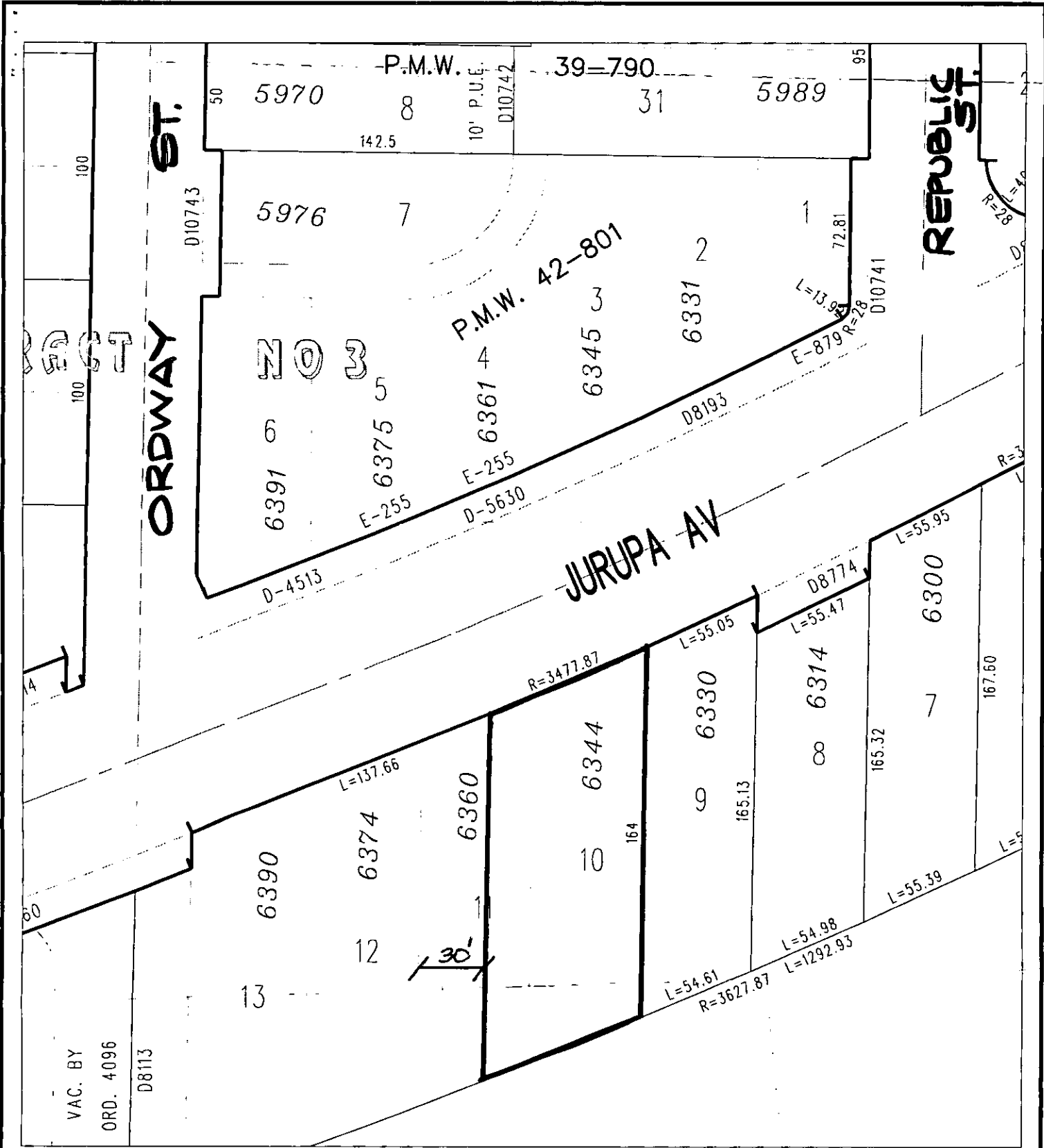

◆ CITY OF RIVERSIDE, CALIFORNIA ◆

THIS PLAT IS SOLELY AN AID IN LOCATING THE PARCEL(S) DESCRIBED IN THE ATTACHED DOCUMENT. IT IS NOT A PART OF THE WRITTEN DESCRIPTION THEREIN.

Sheet 1 of 1



Scale: 1" = 100'

Drawn by: skn

Date: 05/02/01

Subject: 6344 JURUPA AVENUE

36-8



2001-196638
05/07/2001 09:09A
4 of 4

CO-016-001