

Recording requested by:



DOCUMENTARY TRANSFER TAX = \$0.00

When recorded mail to:
SURVEYOR, CITY OF RIVERSIDE
PUBLIC WORKS DEPARTMENT
City Hall, 3900 Main Street
Riverside, California 92522

M	S	U	PAGE	SIZE	DA	PCOR	NOCOR	SMF	MISC.
	1		5						
					14				YS
A	R	L			COPY	LONG	REFUND	NCHG	EXAM

FOR RECORDER'S OFFICE USE ONLY

33

Project: P03-1259

A.P.N. 190-067-004 &-005

CO - P03-1259



CITY OF RIVERSIDE
CERTIFICATE OF COMPLIANCE

Property Owner(s): PEDRO HERNANDEZ and MARTHA C. JIMENEZ, husband and wife as joint tenants.

Pursuant to Section 66499.35(c) of the Government Code of the State of California, and Section 18.39 of the Riverside Municipal Code, the real property located in the City of Riverside, County of Riverside, State of California, as described in **EXHIBIT "A"** attached hereto and incorporated herein by this reference, complies with the applicable divisions of the California Subdivision Map Act and Title 18 of the Riverside Municipal Code and is hereby issued this Certificate of Compliance.

THIS CERTIFICATE RELATES ONLY TO ISSUES OF COMPLIANCE OR NONCOMPLIANCE WITH THE SUBDIVISION MAP ACT AND LOCAL ORDINANCES ENACTED PURSUANT HERETO INCLUDING TITLE 18 OF THE RIVERSIDE MUNICIPAL CODE. THE PARCEL DESCRIBED HEREIN MAY BE SOLD, LEASED, OR FINANCED WITHOUT FURTHER COMPLIANCE WITH THE SUBDIVISION MAP ACT OR ANY LOCAL ORDINANCE ENACTED PURSUANT THERETO.

THE ISSUANCE OF THIS CERTIFICATE OF COMPLIANCE DOES NOT SUPERSEDE, MODIFY, OR AFFECT ANY REQUIREMENTS OF THE BUILDING OR ZONING REGULATIONS OF THE CITY OF RIVERSIDE. DEVELOPMENT OF THE PARCEL MAY REQUIRE ISSUANCE OF A PERMIT OR PERMITS, OR OTHER GRANT OR GRANTS OF APPROVAL.

ZONING ADMINISTRATOR
CITY OF RIVERSIDE

KEN GUTIERREZ
PLANNING DIRECTOR

By John A. Swiecki 12/2/03
PRINCIPAL PLANNER DATE

GENERAL ACKNOWLEDGEMENT

State of California }
County of Riverside } ss

On December 2, 2003, before me Francisca Andrade
(date) (name)

a Notary Public in and for said State, personally appeared

John A. Swiecki
Name(s) of Signer(s)

personally known to me - OR - proved to me on the basis of satisfactory evidence to be the person~~(s)~~ whose name~~(s)~~ is/~~are~~ subscribed to the within instrument and acknowledged to me that he/~~she~~/they executed the same in his/~~her~~/their authorized capacity~~(ies)~~; and that by his/~~her~~/their signature~~(s)~~ on the instrument the person~~(s)~~, or the entity upon behalf of which the person~~(s)~~ acted, executed the instrument.



WITNESS my hand and official seal.

Francisca Andrade
Signature

OPTIONAL SECTION

CAPACITY CLAIMED BY SIGNER

- () Attorney-in-fact
- () Corporate Officer(s)
- Title _____
- Title _____
- () Guardian/Conservator
- () Individual(s)
- () Trustee(s)
- () Other
- _____
- _____
- () Partner(s)
- () General
- () Limited

The party(ies) executing this document is/are representing:



GARY L. ORSO
COUNTY OF RIVERSIDE
ASSESSOR-COUNTY CLERK-RECORDER

Recorder
P.O. Box 751
Riverside, CA 92502-0751
(909) 486-7000

<http://riverside.astrofclrec.com>

NOTARY CLARITY

Under the provisions of Government Code 27361.7, I certify under the penalty of perjury that the notary seal on the document to which this statement is attached reads as follows:

Name of Notary: FRANCISCA ANDRADE

Commission #: 1416252

Place of Execution: Riverside

Date Commission Expires: MAY 6, 2007

Date: 12-11-03

Signature: *[Handwritten Signature]*

Print Name: Joel Mendez

EXHIBIT A

That certain parcel of land located in the City of Riverside, County of Riverside, State of California described as a separate parcel in a document recorded April 30, 1998, as Instrument Number 169067 and also shown as a separate parcel on a permit for development issued by the City of Riverside on February 10, 1947 in accordance with Section 66499.34 of the Government Code of the State of California and is described as follows:

PARCEL 1

Lots 71 together with 72 of Clifton Heights as shown by map on file in Map Book 7, page 32 thereof, records of Riverside County, California

The City of Riverside makes no warranty as to discrepancies, defects, or conflicts in boundary lines, shortage in area, encroachments, adverse claims, or any other facts that a correct survey and/or research of public records would disclose.

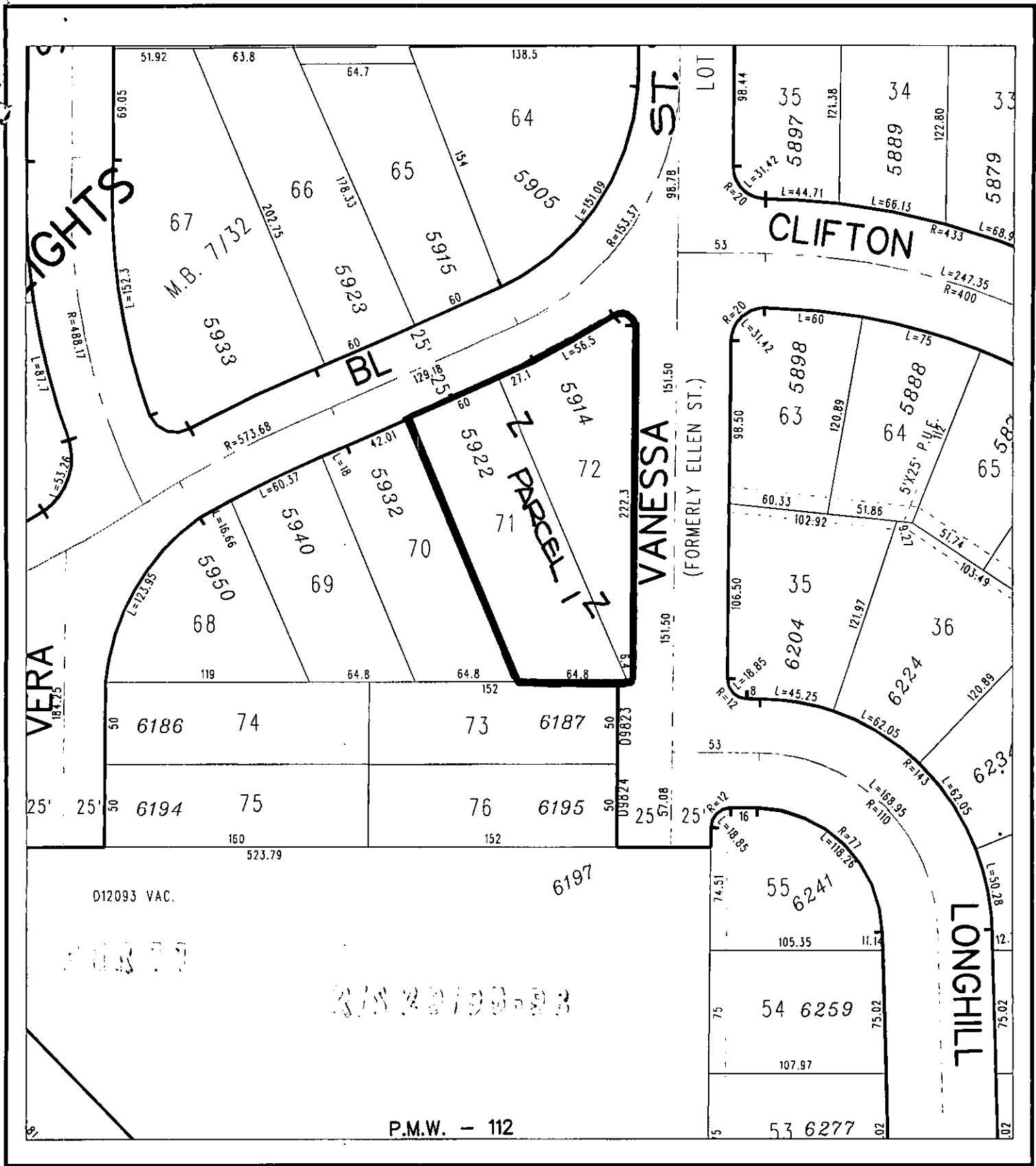

◆ CITY OF RIVERSIDE, CALIFORNIA ◆

36-8

THIS PLAT IS SOLELY AN AID IN LOCATING THE PARCEL(S) DESCRIBED IN THE ATTACHED DOCUMENT. IT IS NOT A PART OF THE WRITTEN DESCRIPTION THEREIN.

Sheet 1 of 1



Scale: 1" = 80' Drawn by: esharon Date: 10/28/03

Subject: PO3-1259 LOT LINE ADJUSTMENT CASE

CD-PO3-1259