

RECEIVED
OCT 29 2004

Recording requested by:
**DEPT. OF
PUBLIC WORKS**

DOC # 2004-0704281

09/03/2004 08:00A Fee:16.00

Page 1 of 4

Recorded in Official Records
County of Riverside

Gary L. Orso

Assessor, County Clerk & Recorder



DOCUMENTARY TRANSFER TAX = \$0.00
NO CONSIDERATION

And when recorded, mail to:

Surveyor's Office
City of Riverside
Public Works Department
3900 Main Street
Riverside, California 92522

M	S	U	PAGE	SIZE	DA	PCOR	NOCOR	SMF	MISC.
	1		4						
									LC
A	R	L				COPY	LONG	REFUND	NCHG EXAM

LC)

FOR RECORDER'S OFFICE USE ONLY

Project: P04-1018
A.P.N. POR. 209-232-001

CD - P04-1018



CITY OF RIVERSIDE
CERTIFICATE OF COMPLIANCE

Property Owner(s): **BEATRICE RIOS and ALFRED RIOS, wife and husband as joint tenants.**

Pursuant to Section 66499.35(a) of the Government Code of the State of California, and Section 18.39 of the Riverside Municipal Code, the real property located in the City of Riverside, County of Riverside, State of California, as described in **Exhibit "A"** attached hereto and incorporated herein by this reference, complies with the applicable divisions of the California Subdivision Map Act and Title 18 of the Riverside Municipal Code and is hereby issued this Certificate of Compliance.

THIS CERTIFICATE RELATES ONLY TO ISSUES OF COMPLIANCE OR NONCOMPLIANCE WITH THE SUBDIVISION MAP ACT AND LOCAL ORDINANCES ENACTED PURSUANT THERETO INCLUDING TITLE 18 OF THE RIVERSIDE MUNICIPAL CODE. THE PARCEL DESCRIBED HEREIN MAY BE SOLD, LEASED, OR FINANCED WITHOUT FURTHER COMPLIANCE WITH THE SUBDIVISION MAP ACT OR ANY LOCAL ORDINANCE ENACTED PURSUANT THERETO.

THE ISSUANCE OF THIS CERTIFICATE OF COMPLIANCE DOES NOT SUPERSEDE, MODIFY, OR AFFECT ANY REQUIREMENTS OF THE BUILDING OR ZONING REGULATIONS OF THE CITY OF RIVERSIDE. DEVELOPMENT OF THE PARCEL MAY REQUIRE ISSUANCE OF A PERMIT OR PERMITS, OR OTHER GRANT OR GRANTS OF APPROVAL.

ZONING ADMINISTRATOR
CITY OF RIVERSIDE

KEN GUTIERREZ
PLANNING DIRECTOR

By: John A Swiecki 8/30/04
PRINCIPAL PLANNER DATE

GENERAL ACKNOWLEDGEMENT

State of California

County of Riverside } ss

On Aug. 30, 2004, before me Francisca Andrade
(date) (name)

a Notary Public in and for said State, personally appeared

John A. Swiecki
Name(s) of Signer(s)

personally known to me - OR - proved to me on the basis of satisfactory evidence to be the person(s) whose name(s) is/are subscribed to the within instrument and acknowledged to me that he/~~she~~/they executed the same in his/~~her~~/their authorized capacity(ies), and that by his/~~her~~/their signature(s) on the instrument the person(s), or the entity upon behalf of which the person(s) acted, executed the instrument.



WITNESS my hand and official seal.

Francisca Andrade
Signature

OPTIONAL SECTION

CAPACITY CLAIMED BY SIGNER

- () Attorney-in-fact
- () Corporate Officer(s)
Title _____
- Title _____
- () Guardian/Conservator
- () Individual(s)
- () Trustee(s)
- () Other
- () Partner(s)
- () General
- () Limited

The party(ies) executing this document is/are representing:

EXHIBIT "A"

That certain real property located in the City of Riverside, County of Riverside, State of California, described as follows:

PARCEL 1

Lot 37 TOGETHER WITH Lot 38 of St. Andrews Terraces, as shown by map on file in Book 7, Page 49 of Maps, records of Riverside County, California.

2004-0704281
03/03/2004 08:00A
3 of 4



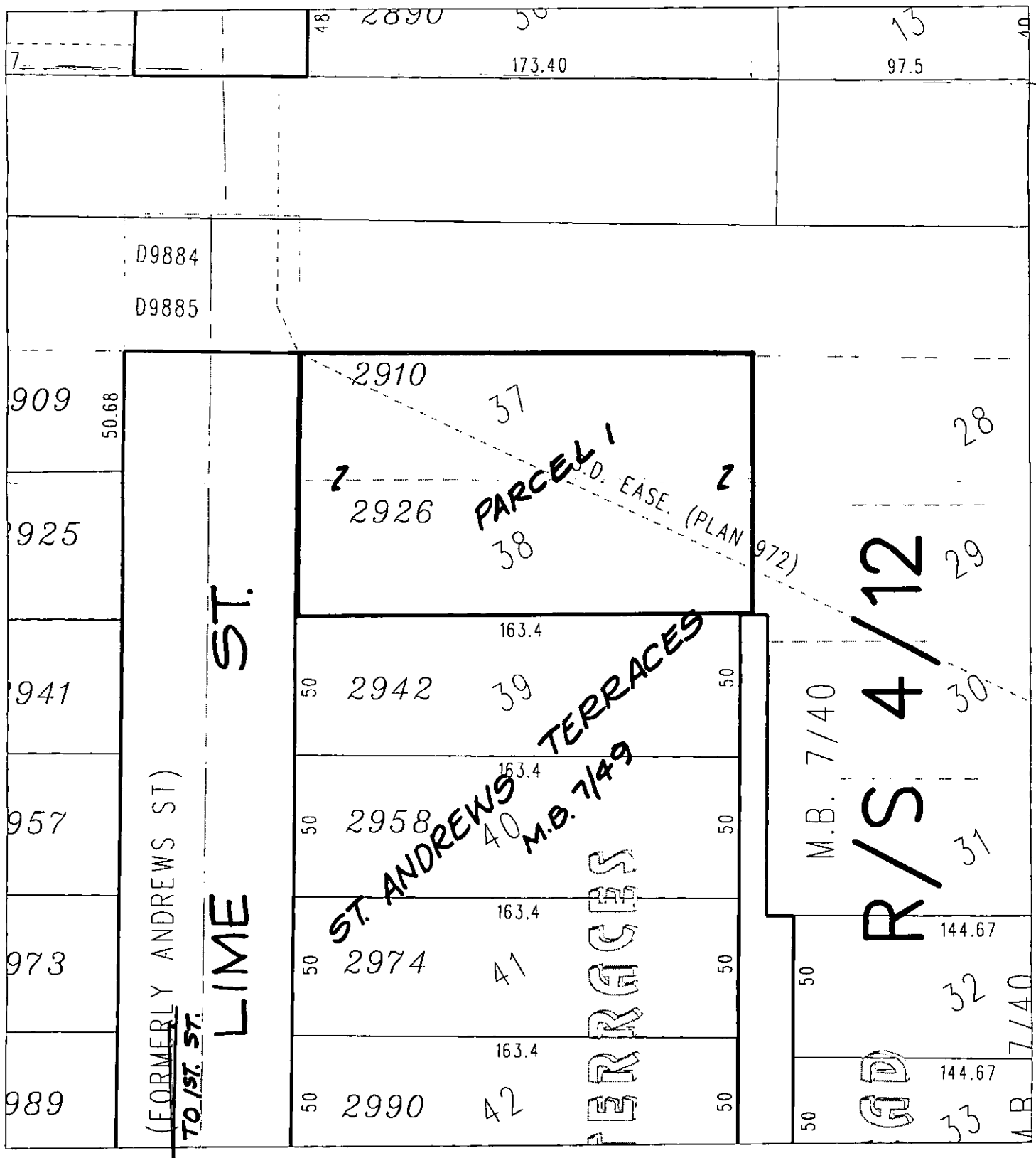

◆ CITY OF RIVERSIDE, CALIFORNIA ◆

25-5

THIS PLAT IS SOLELY AN AID IN LOCATING THE PARCEL(S) DESCRIBED IN THE ATTACHED DOCUMENT. IT IS NOT A PART OF THE WRITTEN DESCRIPTION THEREIN.

Sheet 1 of 1



Scale: 1" = 50'

Drawn by: skn

Date: 08/20/04

Subject: P04-1018 DETERMINATION OF COMPLIANCE

CD-P04-1018