

298730

RECEIVED FOR RECORD AT 8:00 O'CLOCK

Recording Requested By and A. A. Webb Assoc.
When Recorded Mail To:

City of Riverside
3900 Main Street
Riverside, CA 92522
Attn: City Engineer

SEP 11 1995

Recorded in Official Records of Riverside County, California

Recorder 15
Fees \$

CERTIFICATE OF CORRECTION

NAME: Matthew E. Webb certifies
That I am a (Registered Civil Engineer)
(Licensed Land Surveyor) of the State of California:
That (Parcel) Map No. 24536 was prepared by The Keith Companies
Name
L.S. 4691

and is filed in Book 162, Page 91 - 98 of (Parcel) Maps, Registration/License No. 37385
Records of Riverside County, California, and that the following corrections to said map are made by me in accordance with Chapter 3, Article 7, Section 66469 thru Section 66472 of the Subdivision Map Act.

That the following data shown on said (Parcel) Map (is incorrect) and is corrected as follows:
(was omitted)

See Exhibit "A" attached hereto.

There are no fee property owners affected by this correction.

Dated: 8/3/95 Matthew E. Webb Matthew E. Webb
(Registered Civil Engineer, No. 37385)
(Licensed Land Surveyor, No. 5529)

State of California : ss.
County of Riverside

On August 3, 1995, before me, the undersigned, a Notary Public in and for said County and State, personally appeared Matthew E. Webb known to me to be the person whose name Matthew E. Webb is subscribed to the within instrument and acknowledged that Matthew E. Webb he executed the same.

WITNESS my hand and official seal.

Seal
My Commission Expires 5/31/98

Signature Margaret Ewing
Notary Public
(Name Typed or Printed)
Margaret Ewing

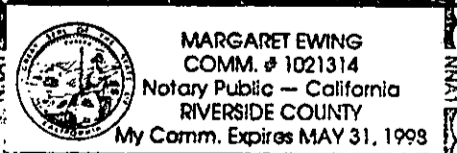

CITY ENGINEER'S CERTIFICATE

This certificate of correction has been examined by the undersigned and such examination disclosed that the only change(s) shown are in conformance with Section 66469(a) thru (e) of the Subdivision Map Act and Title 18 (Subdivision Ordinance) of the City of Riverside Municipal Code.

Dated: 8/9/95

BARRY BECK
Riverside City Engineer, PE 20900
By Barry Beck

PARCEL MAP NO. 24898

P.M. 162/91-98

PAR. 23

PAR. 24

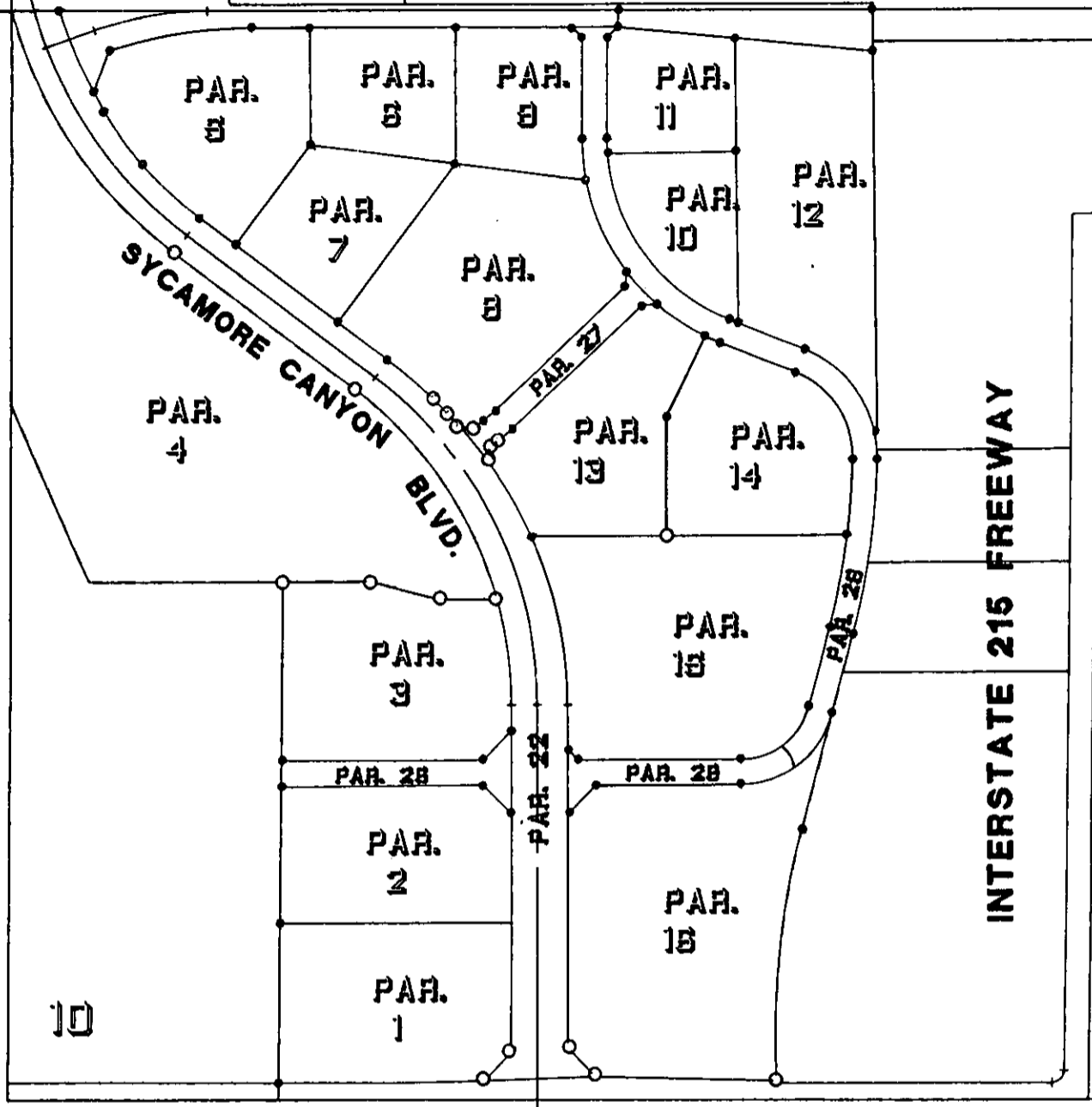

ALESSANDRO BLVD.

LEGEND

- INDICATES FOUND 1" I.P. TAGGED L.S. 4691 PER P.M. 162/91-98.
- INDICATES SET 1" I.P. TAGGED L.S. 5529.

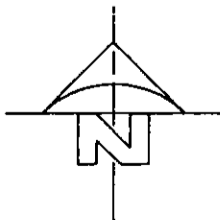

EXHIBIT "A"

CITY OF RIVERSIDE, CALIFORNIA

THIS PLAT IS SOLELY AN AID IN LOCATING THE PARCEL (S) DESCRIBED IN THE ATTACHED DOCUMENT. IT IS NOT A PART OF THE WRITTEN DESCRIPTION THEREIN.

SHEET 1 OF 1

95-113

SCALE: 1" = 300'

DRWN BY *Alan* DATE 7/25/95
CHKD BY _____ DATE _____

SUBJECT: CERTIFICATE OF CORRECTION