

058426
RECEIVED FOR RECORD
AT 8:00 O'CLOCK



FEB 21 1997

Recorded in Official Records
of Riverside County, California

Recorder *[Signature]*
Fees \$ *27*

This space for Recorder's Use

Certificate of Correction (Monument Substitution)

27/97

MAP HAS BEEN MARKED WITH
CERTIFICATE OF CORRECTION
RECORDING DATA

NAME: Matthew E. Webb certifies that I am a Licensed Land Surveyor of the State of California and that Parcel Map No. 24535 was prepared by Paul D. Cook, License No. 4691 and is filed in Book 162, Pages 84-90 of Parcel Maps, records of Riverside County, California, and that the following corrections to said map are made by me in accordance with Chapter 3, Article 7, Section 66469 through Section 66472 of the Subdivision Map Act.

I am the substitute Land Surveyor replacing the preparer of the map and assuming the responsibility for placement of final monuments, in accordance with Chapter 3, Article 7, Section 66498 of the Subdivision Map Act. I hereby certify that a survey was performed by me or under my direction on October 1996, retracing and/or verifying the information contained on said map, and that said survey was true and complete and sufficient to enable my placing monuments of the character and occupy the positions indicated, with the following changes:

Incorrect Data

Correct Data

Surveyor's Notes:

Set 1" I.P. tagged L.S. 5529 in lieu of L.S. 4691 tag, flush, at the following locations: see attached EXHIBIT "B", pages 1-6 and made a part hereof.

- 3) ○ indicates set 1" I.P. tagged LS 4691, flush at all parcel corners and B.C.'s and E.C.'s and all angle points in parcel lines, unless otherwise noted.
- 8) Set 1" I.P. Tagged LS 4691, flush at all parcel corners and B.C.'s and E.C.'s and all angle points in parcel lines, unless otherwise noted.



There are no fee property owners affected by this correction.

Dated: 1/29/97

Matthew E. Webb
L.S. No. 5529 Exp. 9-30-00

General Acknowledgement

State of California }
County of Riverside } ss

On 1/29/97, before me Margaret Ewing
personally appeared Matthew E. Webb

personally known to me -OR- proved to me on the basis of satisfactory evidence to be the person(s) whose name(s) is/are subscribed to the within instrument and acknowledged to me that he/she/they executed the same in his/her/their authorized capacity(ies), and that by his/her/their signature(s) on the instrument the person(s), or the entity upon behalf of which the person(s) acted, executed the instrument.

WITNESS my hand and official seal.

Margaret Ewing

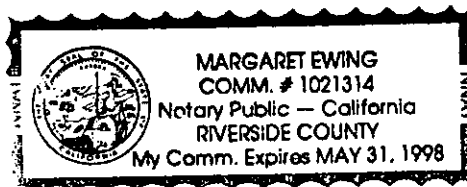

City Engineer's Certificate

This certificate of correction has been examined by the undersigned and such examination disclosed that the only change(s) shown are in conformance with Section 66469 (a) thru (e) of the Subdivision Map Act and Title 18 (Subdivision Ordinance) of the City of Riverside Municipal Code.

Dated: 2/6/97

BARRY BECK, Riverside City Engineer
R.C.E. No. 20900
License expires 9/30/97

by Barry Beck

EXHIBIT "B"

PM 24535
PM 162/84-90

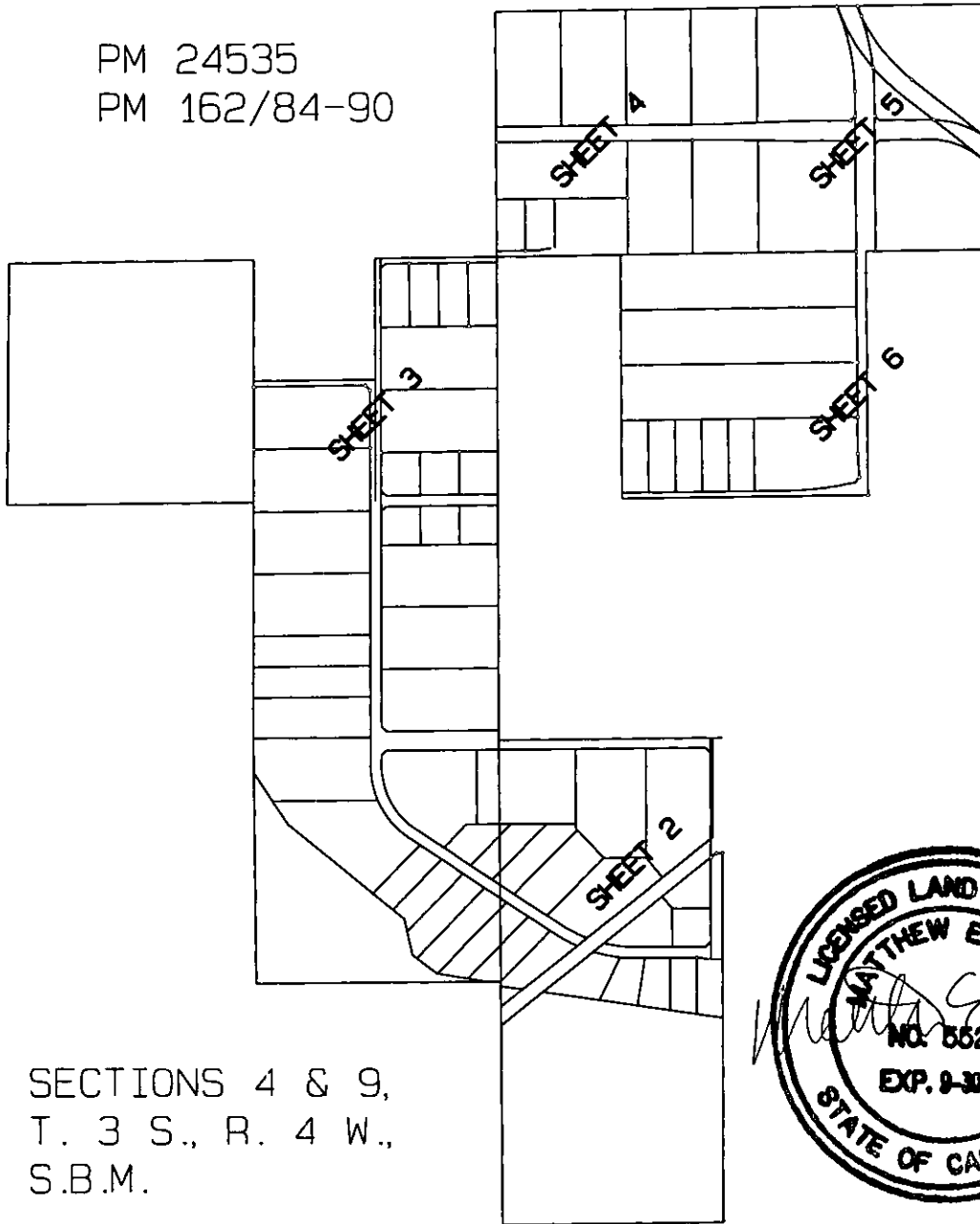

SECTIONS 4 & 9,
T. 3 S., R. 4 W.,
S.B.M.

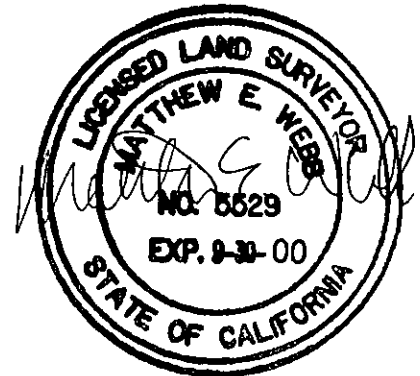

ALBERT A
WEBB
ASSOCIATES
ENGINEERING CONSULTANTS

—○— INDICATES SET 1" I.P. TAGGED LS 5529

CITY OF RIVERSIDE, CALIFORNIA

SHEET 1 OF 6

PM24535
.PRO

SCALE: 1" = 200'

DRWN BY _____ DATE _____
CHKD BY _____ DATE _____

SUBJECT: **CERTIFICATE OF CORRECTION**

EXHIBIT "B"



CITY OF RIVERSIDE, CALIFORNIA

SHEET 2 OF 6

PM24535
PRO

SCALE: 1" = 200'

DRWN BY _____ DATE _____
CHKO BY _____ DATE _____

SUBJECT: **CERTIFICATE OF CORRECTION**

EXHIBIT "B"



ALBERT A
WEBB
 ASSOCIATES
 ENGINEERING CONSULTANTS

—○— INDICATES SET 1" I.P. TAGGED LS 5529

CITY OF RIVERSIDE, CALIFORNIA

SHEET 3 OF 6 PM24535 .PRO

SCALE: 1" = 200' DRWN BY _____ DATE _____ SUBJECT: **CERTIFICATE OF CORRECTION**
 CHKD BY _____ DATE _____

C.C. - 133

EXHIBIT "B"

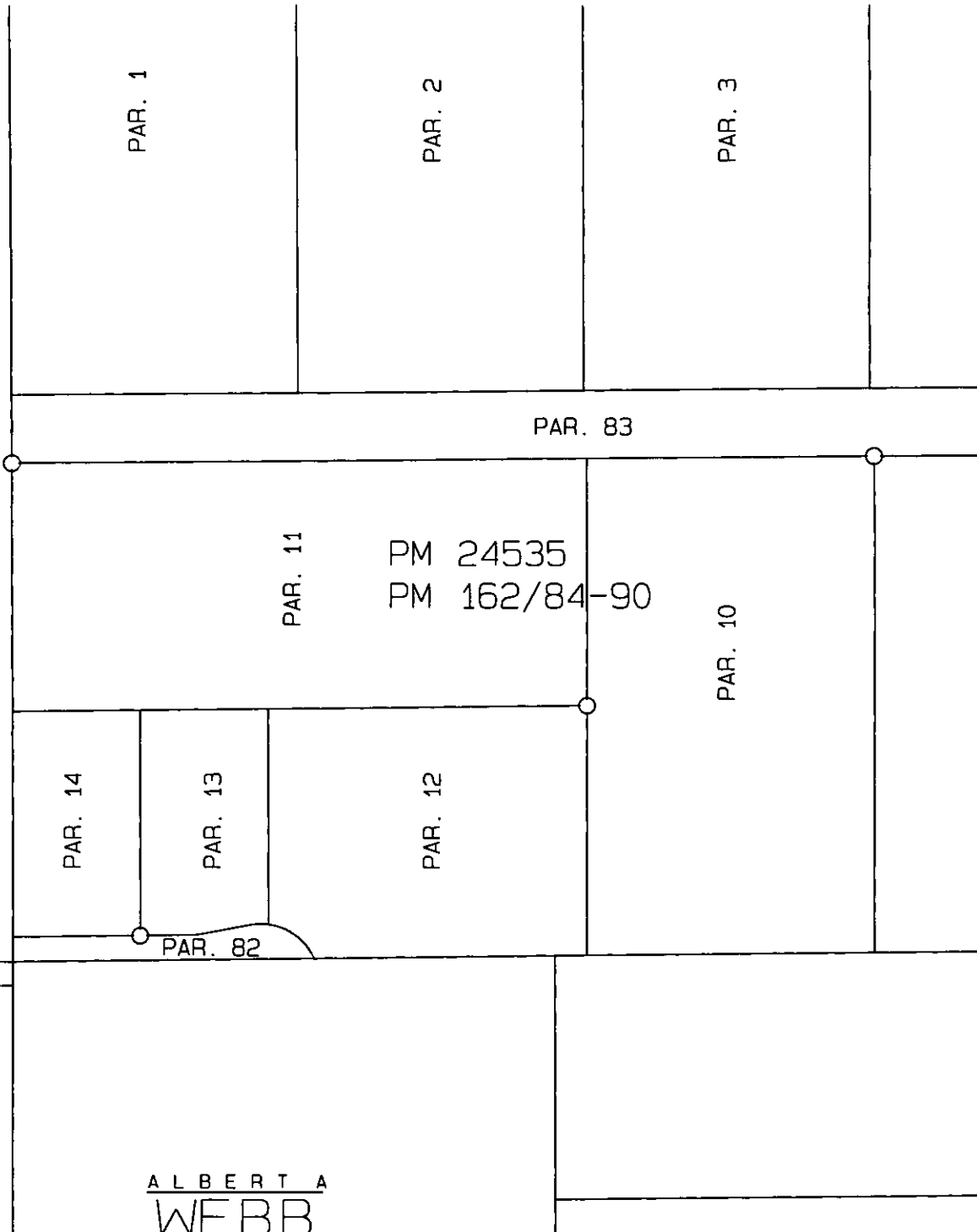

ALBERT A
WEBB
 ASSOCIATES
 ENGINEERING CONSULTANTS

—○— INDICATES SET 1" I.P. TAGGED LS 5529

CITY OF RIVERSIDE, CALIFORNIA

SHEET 4 OF 6

PM24535
 .PRO

SCALE: 1" = 200'

DRWN BY _____ DATE _____
 CHKD BY _____ DATE _____

SUBJECT: **CERTIFICATE OF CORRECTION**

EXHIBIT "B"

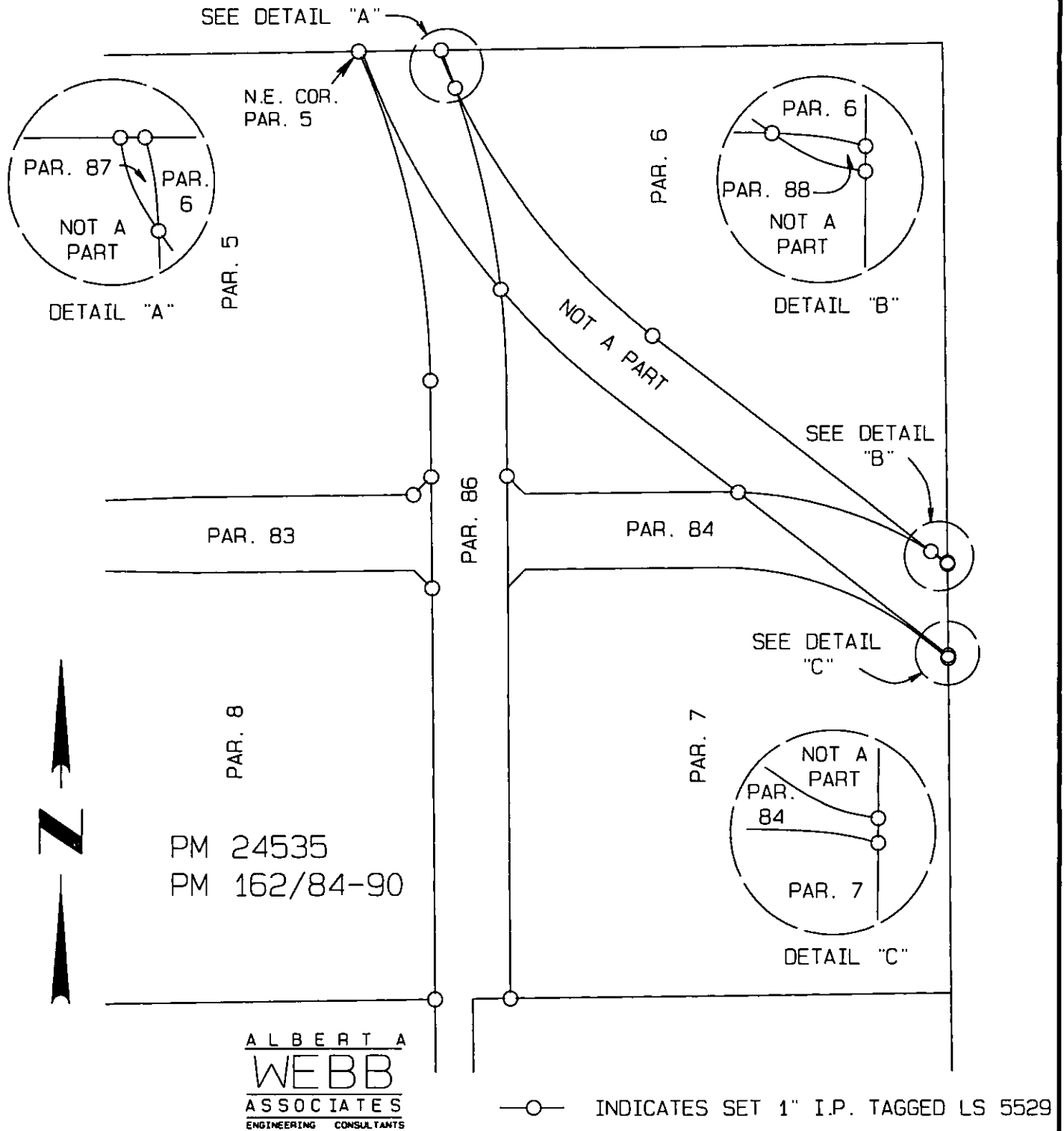

CITY OF RIVERSIDE, CALIFORNIA

SHEET 5 OF 6

PM24535
.PRO

SCALE: 1" = 200'

DRWN BY _____ DATE _____
CHKD BY _____ DATE _____

SUBJECT: **CERTIFICATE OF CORRECTION**

C.C.-133

EXHIBIT "B"

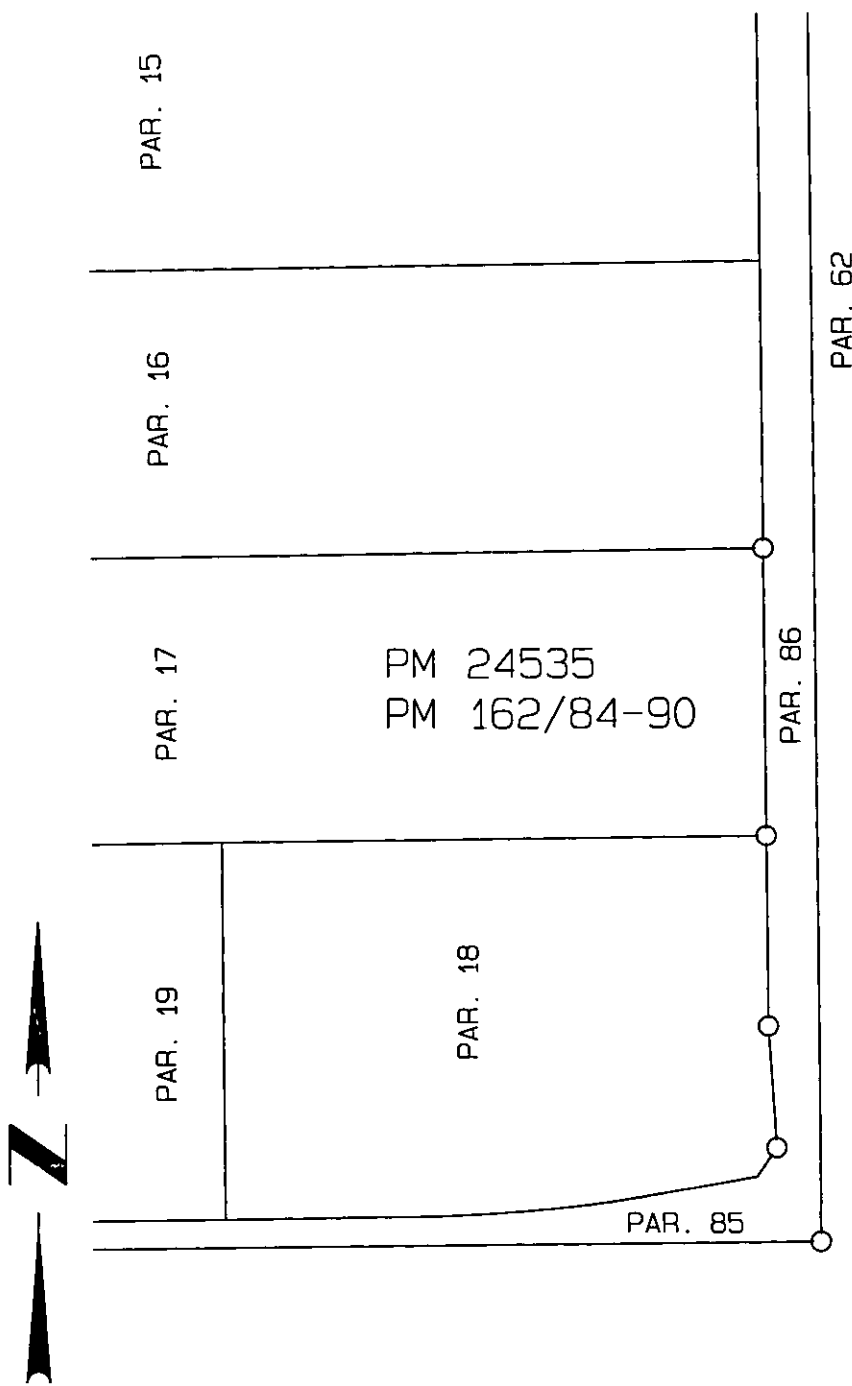

NOT A PART

ALBERT A
WEBB
 ASSOCIATES
 ENGINEERING CONSULTANTS

—○— INDICATES SET 1" I.P. TAGGED LS 5529

CITY OF RIVERSIDE, CALIFORNIA

SHEET 6 OF 6 PM24535
PRO

SCALE: 1" = 200'

DRWN BY _____ DATE _____
 CHKD BY _____ DATE _____

SUBJECT: CERTIFICATE OF CORRECTION

C.C.-133