

374575

F 50-5

RECEIVED FOR RECORD  
AT 8.00 O'CLOCK

Recording Requested by  
and when Recorded Mail to:

City of Riverside  
3900 Main Street  
Riverside, CA 92522  
Attn: City Engineer

OCT 15 1997

Recorded in Official Records  
of Riverside County, California  
Recorder

This space for Recorder's Use

### Certificate of Correction (Monument Substitution)

Name: Derek C. Hood certifies  
that I am a Licensed Land Surveyor of the State of California, and that Final Map No. 22408-1 was prepared by Brian L. Jensen Registration No. 30534 and is filed in Book 227, Pages 17-29 of Maps, records of Riverside County, California, and that the following corrections to said map are made by me in accordance with Chapter 3, Article 7, Section 66469 through 66472 of the Subdivision Map Act.

*Handwritten initials: M*

I am the substitute Land Surveyor replacing the preparer of the map and assuming the responsibility for placement of final monuments, in accordance with Chapter 3, Article 7, Section 66498 of the Subdivision Map Act. I hereby certify that a survey was performed by me or under my direction in July, 1997, retracing and/or verifying the information contained on said map, and that said survey was true and complete and sufficient to enable my placing monuments of the character and occupy the positions indicated, with the following changes:

Incorrect Data

- o Indicates set 1" Iron Pipe with plastic made plug stamped R.C.E. 30534, flush.

Set 1" I.P. with plastic plug stamped R.C.E. 30534 at all rear lot corners, angle points in side lot lines, street centerline intersections, B.C.'s and E.C.'s and other points of control.

Correct Data

See attached Exhibit "A", pages 1-7, made a part hereof, for the location of the following:

Set 1" I.P. with plastic plug stamped L.S. 6799, flush.

Set spike and washer stamped L.S. 6799, flush.

Set tag, L.S. 6799, in top of iron fence.

Set nail and tag, L.S. 6799, in concrete.

Set lead and tack tagged L.S. 6799 in concrete.

There are no fee property owners affected by this correction.

*Handwritten signature of Derek C. Hood*  
L.S. No. 6799, Exp. 6-30-00



Dated: 9/9/97

MAP HAS BEEN MARKED WITH  
CERTIFICATE OF CORRECTION  
RECORDING DATA.

General Acknowledgement

State of California }  
County of Riverside } ss

On 9-9-97, before me KATHY WOOLLEY, NOTARY PUBLIC  
personally appeared DEREIL C. HOOD

personally known to me -OR-  proved to me on the basis of satisfactory evidence to be the person(s) whose name(s) is/are subscribed to the within instrument and acknowledged to me that he/she/they executed the same in his/her/their authorized capacity(ies), and that by his/her/their signature(s) on the instrument the person(s), or the entity upon behalf of which the person(s) acted, executed the instrument.

WITNESS my hand and official seal.

[Handwritten Signature]

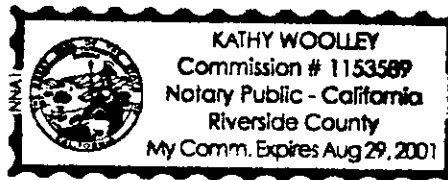

City Engineer's Certificate

This certificate of correction has been examined by the undersigned and such examination disclosed that the only change(s) shown are in conformance with Section 66469 (a) thru (e) of the Subdivision Map Act and Title 18 (Subdivision Ordinance) of the City of Riverside Municipal Code.

Dated: 9/15/97

BARRY BECK, Riverside City Engineer  
R.C.E. No. 20900  
License expires 9/30/01

by [Handwritten Signature]

# EXHIBIT "A"



TRACT NO. 22408-1  
M.B. 227/17-29

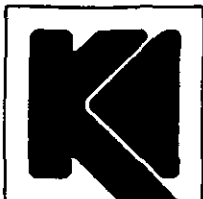
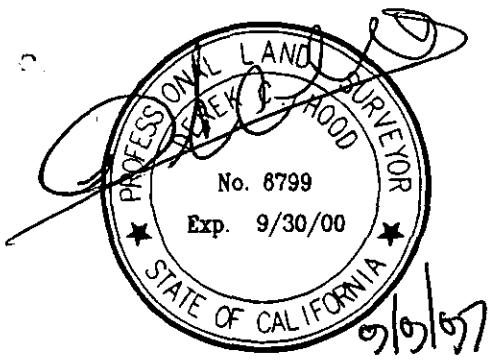
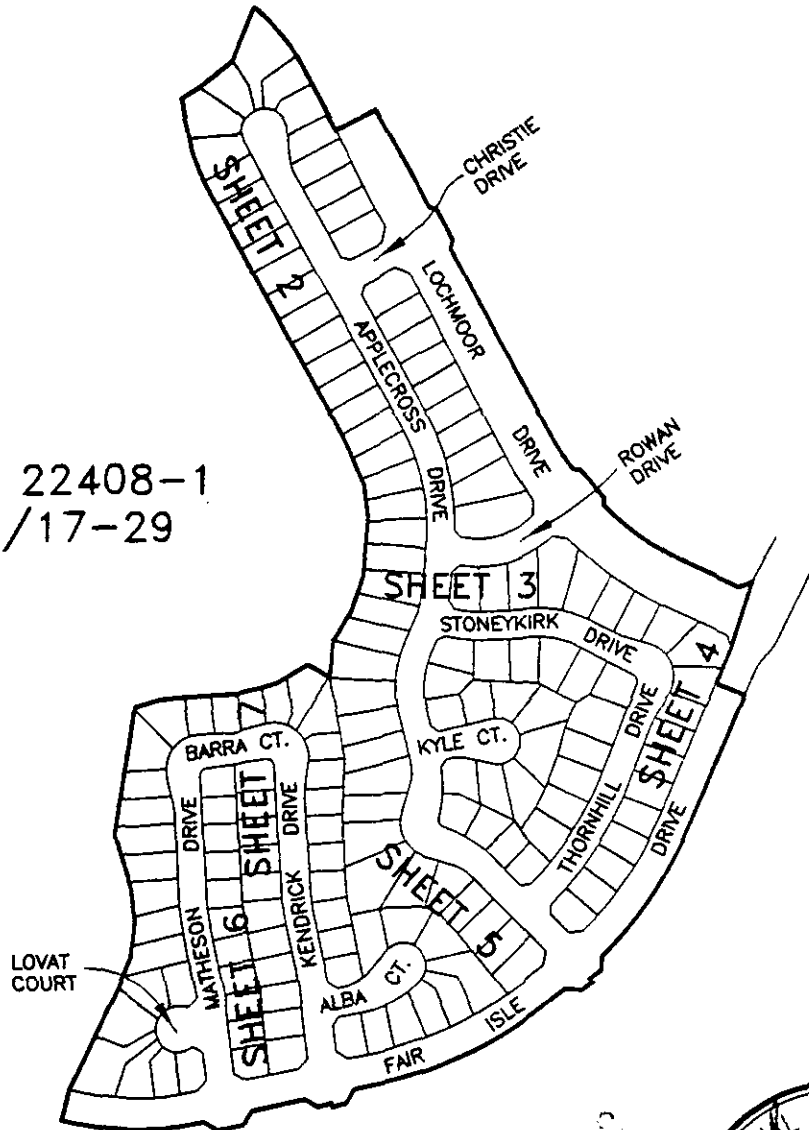

## KEITH INTERNATIONAL, INC.

- Planning • Civil Engineering • Environmental Services •
- Land Surveying • Public Works • Water Resources •

Inland Empire Division

22690 Cactus Ave., Ste. 300, Moreno Valley, CA 92553 (909) 653-0234

## CITY OF RIVERSIDE, CALIFORNIA

### CERTIFICATE OF CORRECTION - TRACT NO. 22408-1

SCALE: 1" = 400'

DRWN BY: T.F.W.  
CHKD BY:

DATE: 7-18-97  
DATE:

SHEET 1 OF 7

C.C.-

58-5

CC-137

# EXHIBIT "A"

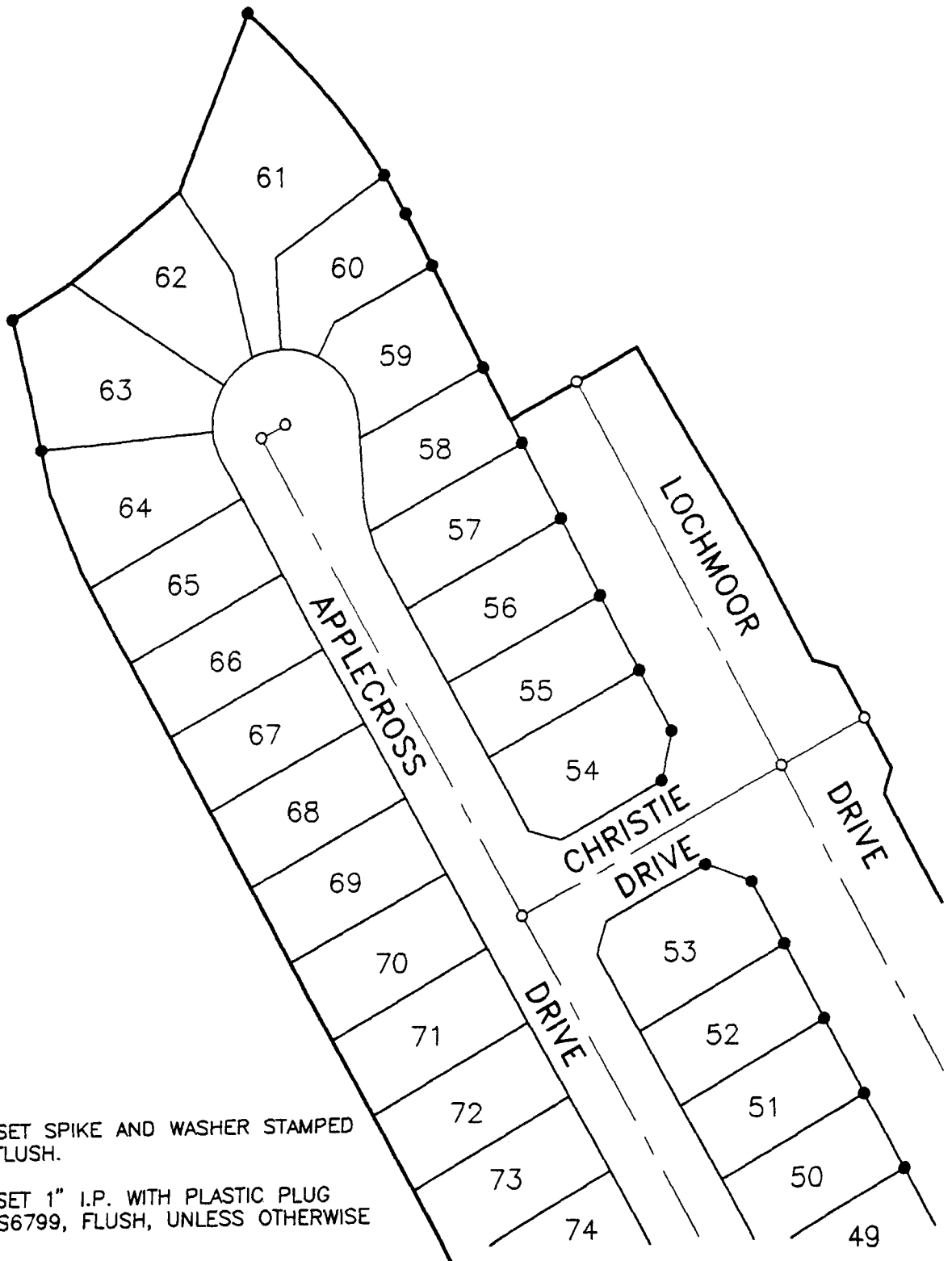

- INDICATES SET SPIKE AND WASHER STAMPED LS 6799, FLUSH.
- INDICATES SET 1" I.P. WITH PLASTIC PLUG STAMPED LS6799, FLUSH, UNLESS OTHERWISE NOTED.

**CITY OF RIVERSIDE, CALIFORNIA**  
**CERTIFICATE OF CORRECTION - TRACT NO. 22408-1**

SCALE: 1"=100'

DRWN BY: T.F.W.  
CHKD BY:

DATE: 7-18-97  
DATE:

SHEET 2 OF 7

C.C.-

# EXHIBIT "A"

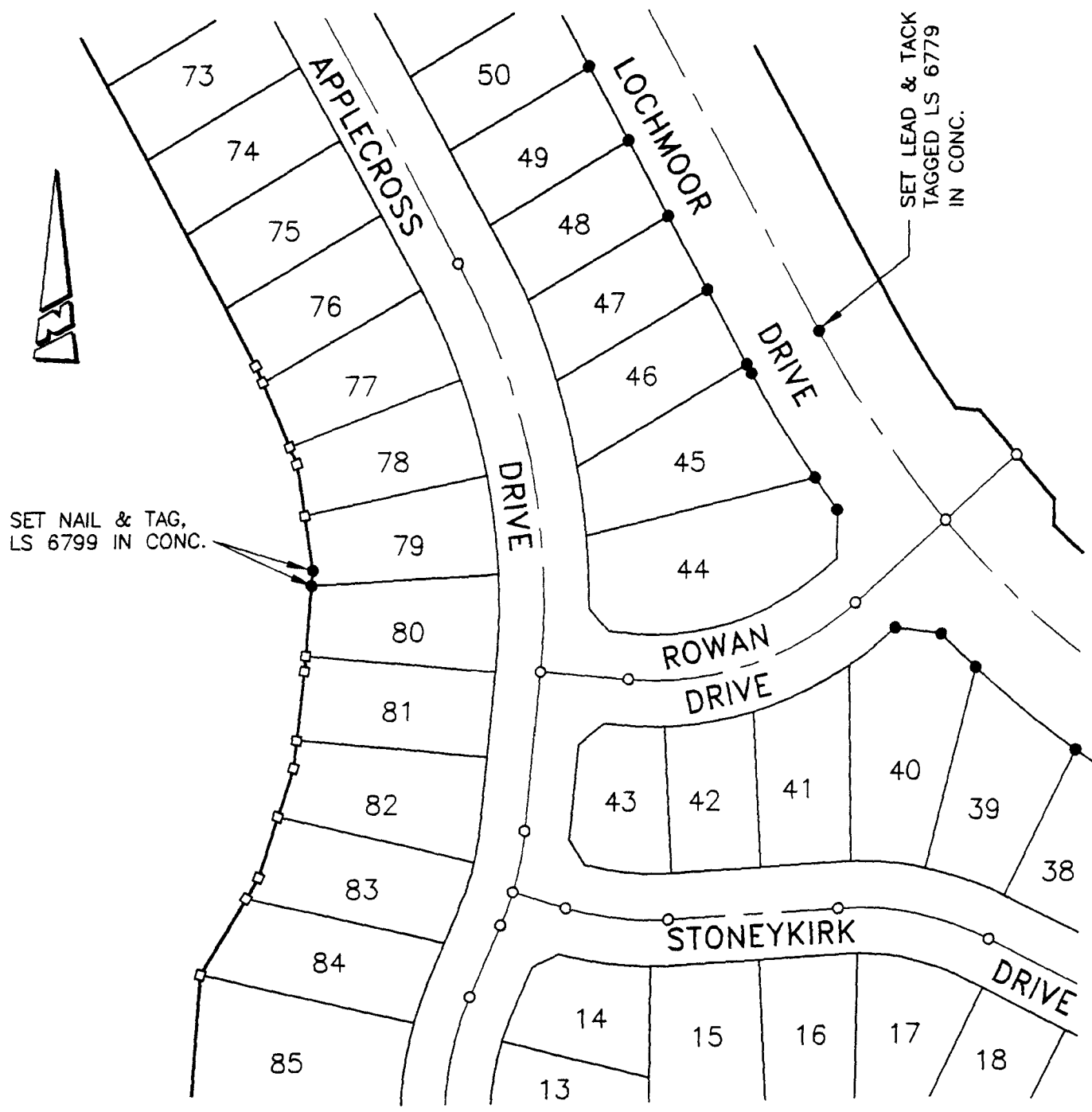

SET NAIL & TAG,  
LS 6799 IN CONC.

SET LEAD & TACK  
TAGGED LS 6779  
IN CONC.

○ INDICATES SET SPIKE AND WASHER STAMPED  
LS 6799, FLUSH.

□ INDICATES SET TAG, LS 6799, IN TOP OF  
IRON FENCE.

● INDICATES SET 1" I.P. WITH PLASTIC PLUG  
STAMPED LS6799, FLUSH, UNLESS OTHERWISE  
NOTED.

## CITY OF RIVERSIDE, CALIFORNIA CERTIFICATE OF CORRECTION - TRACT NO. 22408-1

SCALE: 1" = 100'

DRWN BY: T.F.W.  
CHKD BY:

DATE: 7-18-97  
DATE:

SHEET 3 OF 7

C.C.-

# EXHIBIT "A"



**CITY OF RIVERSIDE, CALIFORNIA**  
**CERTIFICATE OF CORRECTION - TRACT NO. 22408-1**

SCALE: 1" = 100'

DRWN BY: T.F.W.  
CHKD BY:

DATE: 7-18-97  
DATE:

SHEET 4 OF 7

C.C.-

# EXHIBIT "A"

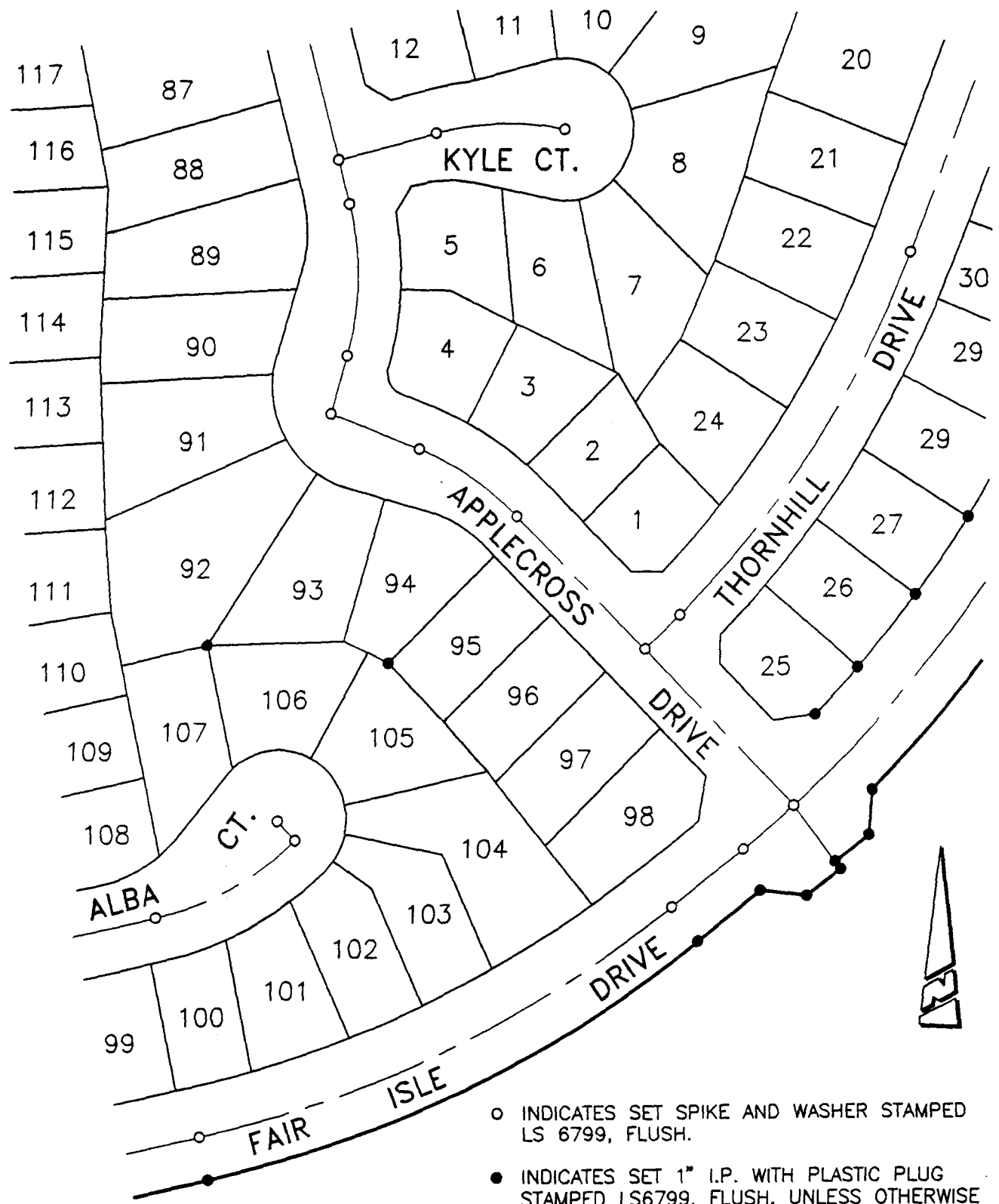

**CITY OF RIVERSIDE, CALIFORNIA**  
**CERTIFICATE OF CORRECTION - TRACT NO. 22408-1**

SCALE: 1"=100'	DRWN BY: T.F.W. CHKD BY:	DATE: 7-18-97 DATE:	SHEET 5 OF 7	C.C. -
----------------	-----------------------------	------------------------	--------------	--------

CC-137-1

# EXHIBIT "A"

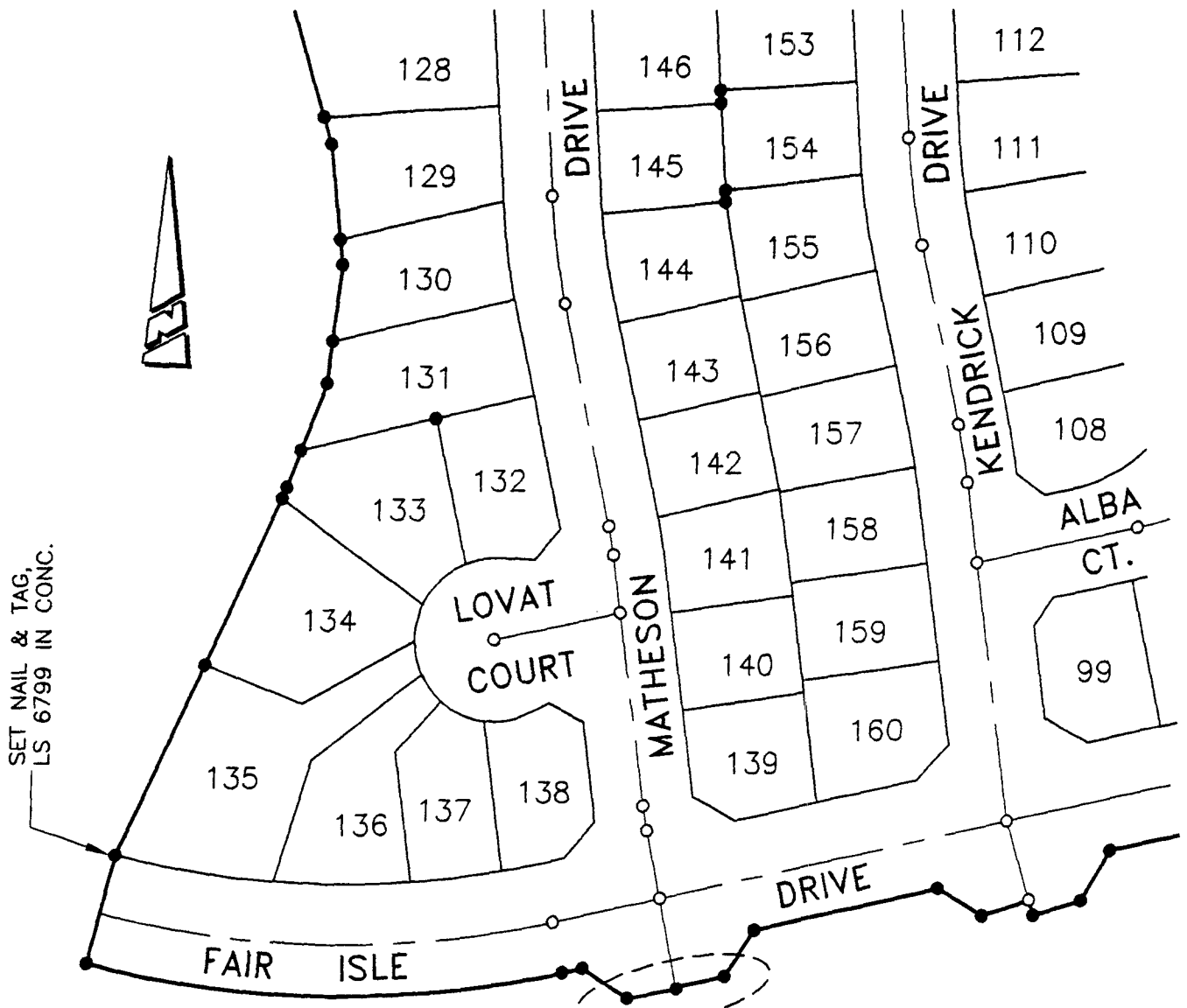

- INDICATES SET SPIKE AND WASHER STAMPED LS 6799, FLUSH.
- INDICATES SET 1" I.P. WITH PLASTIC PLUG STAMPED LS6799, FLUSH, UNLESS OTHERWISE NOTED.

SET LEAD & TACK TAGGED LS 6799 IN CONC.

## CITY OF RIVERSIDE, CALIFORNIA CERTIFICATE OF CORRECTION - TRACT NO. 22408-1

SCALE: 1"=100'

DRWN BY: T.F.W.  
CHKD BY:

DATE: 7-18-97  
DATE:

SHEET 6 OF 7

C.C.-



# EXHIBIT "A"

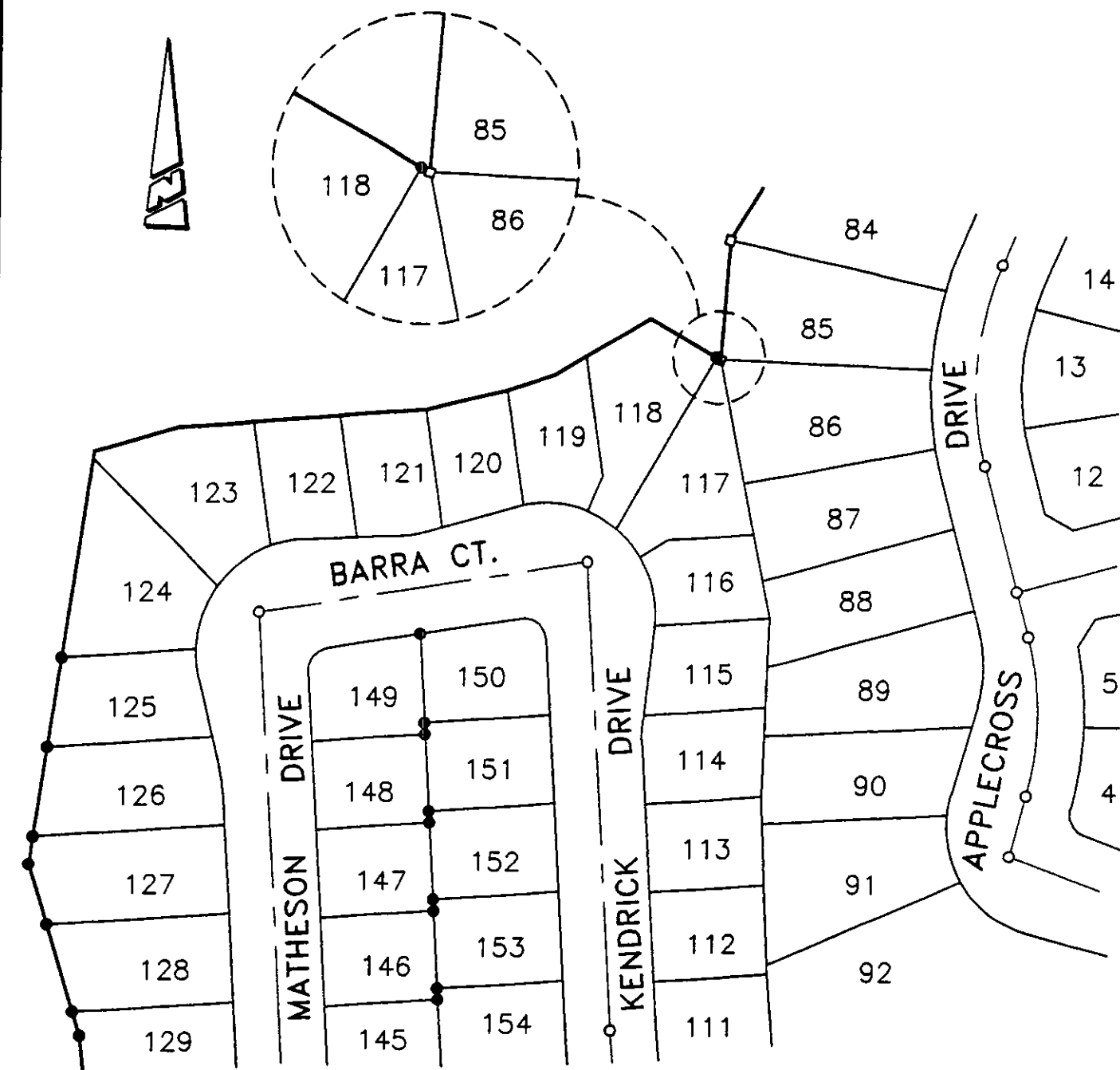

- INDICATES SET SPIKE AND WASHER STAMPED LS 6799, FLUSH.
- INDICATES SET 1" I.P. WITH PLASTIC PLUG STAMPED LS6799, FLUSH, UNLESS OTHERWISE NOTED.
- INDICATES SET TAG, LS 6799, IN TOP OF IRON FENCE.

**CITY OF RIVERSIDE, CALIFORNIA**  
**CERTIFICATE OF CORRECTION - TRACT NO. 22408-1**

SCALE: 1"=100'	DRWN BY: T.F.W. CHKD BY: ○	DATE: 7-18-97 DATE:	SHEET 7 OF 7	C.C.- 58-5 CC-137
----------------	-------------------------------	------------------------	--------------	----------------------