

RECORDING REQUESTED BY: City of Riverside  
WHEN RECORDED MAIL TO:



City of Riverside  
3900 Main Street  
Riverside, CA 92522  
Attention: City Engineer

FREE RECORDING (Govt Code 6103)

M	S	U	PAGE	SIZE	DA	PCOR	NOCOR	SMF	MISC.
	1		3						
								✓	LB
A	R	L			COPY	LONG	REFUND	NCHG	EXAM

**CERTIFICATE OF CORRECTION  
(MONUMENT SUBSTITUTION)**

I, Craig A. Cook, certify that I am a Registered Civil Engineer of the State of California, that Parcel Map 24758 was prepared by Philip E. Brown, RCE 18679 and is filed in Book 184, Pages 68, 69, and 70 of Parcel Maps, records of Riverside County, California, and that the following corrections to said map are made by me in accordance with Chapter 3, Article 7, Sections 66469 through 66472 of the Subdivision Map Act.



I am the substitute Registered Civil Engineer replacing the preparer of the map and assuming responsibility for placement of final monuments in accordance with Chapter 3, Article 7, Section 66498 of the Subdivision Map Act. I hereby certify that a survey was performed by me or under my direction 28 October 1999, retracing or verifying the information contained on said Map, and that said survey was true, complete and sufficient to enable my placing monuments of the character and occupying the positions indicated with the following changes:

**INCORRECT DATA**

**Surveyor's Notes:**

- Indicates Fd. 1½" I.P., Tagged RCE 862, Flush, per P.M.B. 22/31 unless noted otherwise.
- ⊙ Indicates Fd. Monument as noted.
- Indicates Set 1" I.P., Flush, Tagged LS 3712, unless noted otherwise.

Set 1" I.P., Flush, Tagged RCE 18679 at all rear lot corners and angle points in parcel lines, unless noted otherwise.

Set nail and tag RCE 18679 in top of curb at prolongation of parcel lines, unless otherwise noted.

**CORRECT DATA**

- Indicates Fd. 1" I.P., Flush, Tagged LS 3712
- ⊙ Indicates Fd. Monument as noted
- Indicates Set 1" I.P., Flush, w/ plug RCE 23323
- △ Indicates Set Ramset nail & Tag RCE 23323 in top of curb

Set 1" I.P., Tagged RCE 23323, Flush, at all rear corners and angle points in parcel lines, unless otherwise noted.

Set Ramset nail and tag RCE 23323 in top of curb at prolongation of parcel lines, unless otherwise noted.

**SEE ATTACHED EXHIBIT "A"**

There are no fee property owners affected by this correction.

There are no fee property owners affected by this correction.

Dated: 4 Nov. 1999

Craig A. Cook

R.C.E. No. 23323 L.S. No. \_\_\_\_\_  
(Seal & Expiration date required)



General Acknowledgement

State of California }  
County of Riverside }

On 11-4-99, before me Wendy L. Price  
Personally appeared Craig Allen Cook

Personally known to me – OR- proved to me on the basis of satisfactory evidence to be the person(s) whose name(s) is/are subscribed to the within instrument and acknowledged to me that he/she/they executed the same in his/her/their authorized capacity(ies), and that by his/her/their signature(s) on the instrument the person(s), or the entity upon behalf of which the person(s) acted, executed the instrument.

WITNESS my hand and official seal.

Wendy L. Price

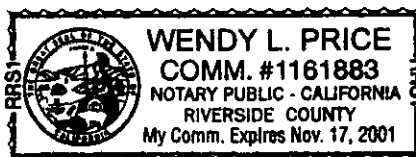

City Engineer's Certificate

This certificate of correction has been examined by the undersigned and such examination disclosed that the only change(s) shown are in conformance with Section 66469 (a) thru (f) of the Subdivision Map Act and Tktle 18 (Subdivision Ordinance) of the City of Riverside Municipal Code.

Dated: 11-8-99

RICHARD D. McGRATH, Riverside City Engineer  
R.C.E. No. 31952  
License expires 12/31/00

By Richard D. McGrath



ALAMO TRACT

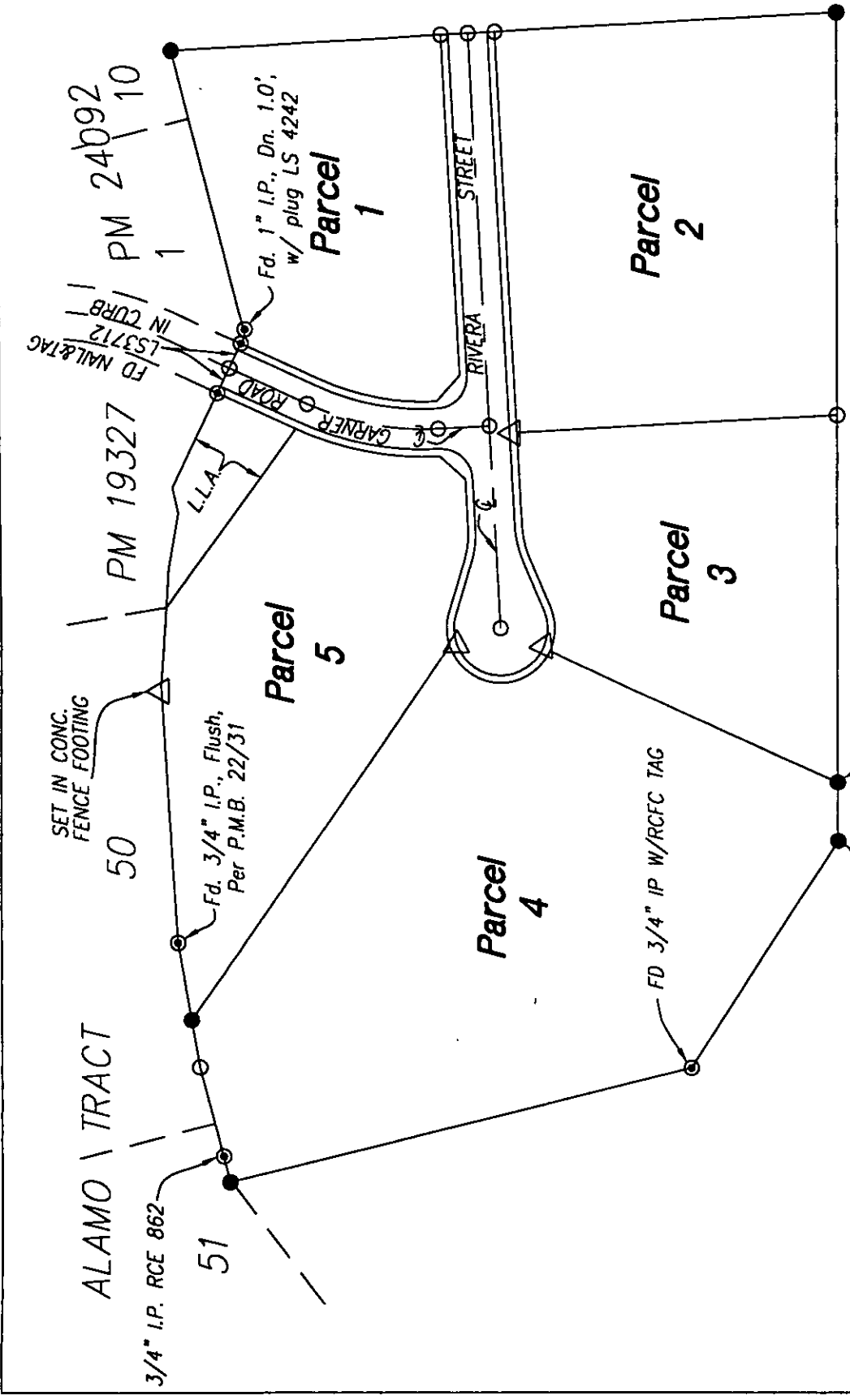

**LEGEND**

- Indicates Fd. 1" I.P., Flush, tagged LS 3712
- Indicates Fd. monument as noted.
- Indicates Set 1" I.P., Flush, w/ plug RCE 23323.
- △ Indicates Set Ramset nail & tag RCE 23323 in top of curb

RIVERSIDE LEVEE

NOT TO SCALE

\*\*NOTE: FOR BOUNDARY AND PARCEL INFORMATION, SEE PM 24758 PER P.M.B. 184/68-70

**EXHIBIT 'A'**

SHEET 1 OF 1 SHEET

