



RECORDING REQUESTED BY: City of Riverside  
WHEN RECORDED MAIL TO:

City of Riverside  
3900 Main Street  
Riverside, CA 92522  
Attention: City Engineer

FREE RECORDING (Govt Code 6103)

M	S	U	PAGE	SIZE	DA	PCOR	NOCOR	SMF	MISC.
A	R	L			COPY	LONG	REFUND	NCHG	EXAM

**CERTIFICATE OF CORRECTION  
(MONUMENT SUBSTITUTION)**

I, Craig A. Cook, certify that I am a Registered Civil Engineer of the State of California, that Tract Map 23663-1 was prepared by Mathew E. Webb, L.S. 5529 and is filed in Map Book 295, Pages 43-45 of Tract Maps, records of Riverside County, California, and that the following corrections to said map are made by me in accordance with Chapter 3, Article 7, Sections 66469 through 66472 of the Subdivision Map Act.



I am the substitute Registered Civil Engineer replacing the preparer of the map and assuming responsibility for placement of final monuments in accordance with Chapter 3, Article 7, Section 66498 of the Subdivision Map Act. I hereby certify that a survey was performed by me or under my direction 20 December 2001, retracing or verifying the information contained on said Map, and that said survey was true, complete and sufficient to enable my placing monuments of the character and occupying the positions indicated with the following changes:

**INCORRECT DATA**

Surveyor's Notes:

- Indicates found monuments per Parcel Map 28047, unless otherwise noted.
- ⊙ Indicates 1 1/2" I.P., flush, tagged RCFC & WCD in lieu of 1" I.P. per R.S. 67/91-93, accepted as point on R/W line, unless otherwise noted.
- ▲ Indicates found 1 1/4" galvanized steel pipe, flush, tagged L.S. 4055 per Tract No. 21156, M.B. 185/8-10.  
Set "sure-fire" studs tagged L.S. 5529 in top of curb for side lot lines projected.  
Set 1" iron pipe tagged L.S. 5529, flush at all rear lot corners, unless otherwise noted.

**CORRECT DATA**

- Indicates Fd. 1" I.P., Dn 0.1', Tagged LS 5529.
- ⊙ Indicates Fd. Monument as noted.
- Indicates Set 1" I.P., Flush, w/ plug RCE 23323.
- △ Indicates Set Ramset nail & Tag RCE 23323 in top of curb.

Set 1" I.P., Tagged RCE 23323, Flush, at all rear corners and angle points in parcel lines, unless otherwise noted.

Set Ramset nail and tag RCE 23323 in top of curb at prolongation of parcel lines, unless otherwise noted.

**SEE ATTACHED EXHIBIT "A"**

There are no fee property owners affected by this correction.

Dated: 7 Jan 02

Craig A Cook

Craig A. Cook  
R.C.E. No. 23323  
License Expires 12/31/05



General Acknowledgement

State of California }  
County of Riverside }

On Jan. 7 2002, before me Yvonne C. Calvert, Notary Public  
Personally appeared Craig A. Cook

~~Personally known to me~~ OR proved to me on the basis of satisfactory evidence to be the person(s) whose name(s) is/are subscribed to the within instrument and acknowledged to me that he/she/they executed the same in his/her/their authorized capacity(ies), and that by his/her/their signature(s) on the instrument the person(s), or the entity upon behalf of which the person(s) acted, executed the instrument.

WITNESS my hand and official seal.

Yvonne C. Calvert

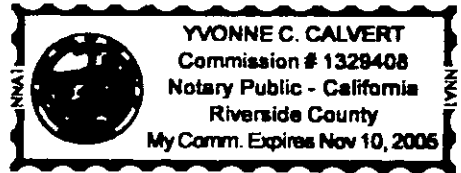

City Engineer's Certificate

This certificate of correction has been examined by the undersigned and such examination disclosed that the only change(s) shown are in conformance with Section 66469 (a) thru (f) of the Subdivision Map Act and Title 18 (Subdivision Ordinance) of the City of Riverside Municipal Code.

Dated: 1/9/02

Robert C. Wales, Riverside City Engineer  
R.C.E. No. 18793  
License expires 06/30/05

By Robert C. Wales



(02/24-3)

CC-156

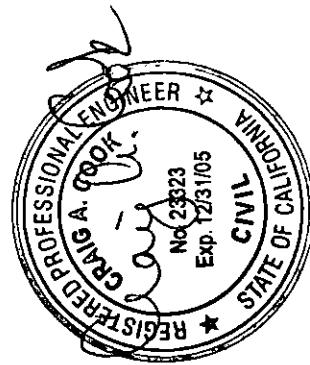
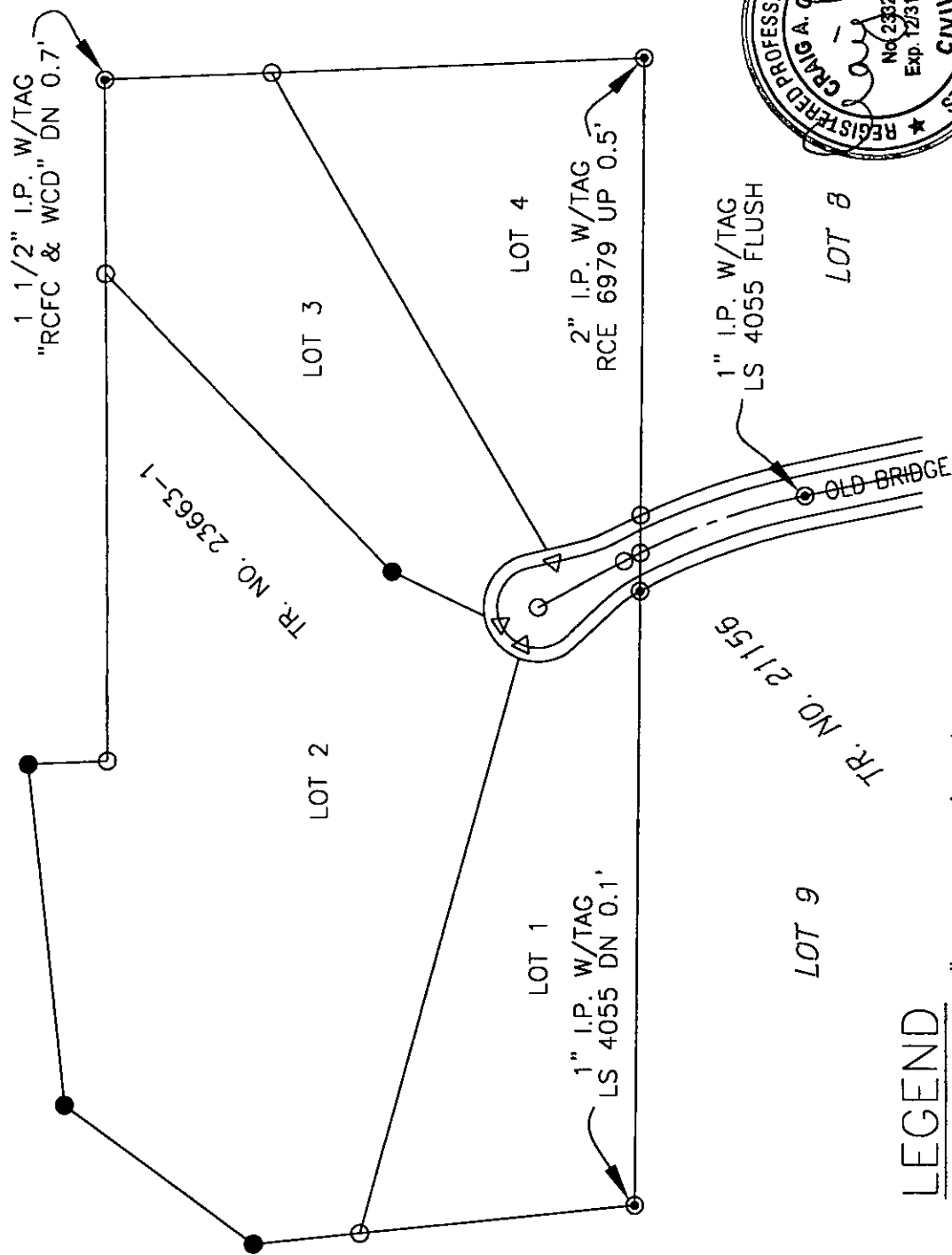

EXHIBIT "A"  
SHT 1 OF 1 SHTS



**LEGEND**

- Indicates Fd. 1" IP, DN 0.1', w/plug LS 5529
- ⊙ Indicates Fd. monument as noted.
- Indicates Set 1" IP, Flush, w/plug RCE 23323.
- △ Indicates Set Ramset nail & tag RCE 23323 on top of curb.
- \* NOTE: For Boundary and Parcel Information, See Tract NO. 23663-1 PER. MB. 295/43-45



NOT TO SCALE



CC-156

Under the provisions of Government Code 27361.7, I certify under the penalty of perjury that the notary seal on the document to which this statement is attached reads as follows:

Name of Notary: Yvonne C. Calvert

Commission #: 1329408

Place of Execution: California, Riverside County

Date Commission Expires: Nov 10, 2005

Date: 01/11/02

Signature: Jenny L. Janick

