

When recorded Mail to:

City of Riverside  
3900 Main Street  
Riverside, Ca. 92522  
Attn: City Surveyor



S	R	U	PAGE	SIZE	DA	MISC	LONG	RFD	COPY
			3						8
M	A	L	465	426	PCOR	NCOR	SMF	NCHG	EXAM
					T		CTY	UNI	002

**Certificate of Correction**

C  
002

23

I, Robert A. Stockton, certify; that I am a Registered Civil Engineer of the State of California; and that Tract Map No. 31671 was prepared by Vincent G. Kleppe, L.S. No. 7181 and was recorded on August 8, 2006, as Document No. 2006-0582821 of Official Records and filed in Book 408 of Maps, at Pages 13 through 22 inclusive, Records of Riverside County, California, and that the following corrections to said map are made by me in accordance with Chapter 3, Article 7, Section 66469 through 66472.

**Street Names to Corrected as Follows:**

- |                     |                  |                  |
|---------------------|------------------|------------------|
| Donalisa Avenue     | .....is now..... | Monachello Lane  |
| Creekside Terrace   | .....is now..... | Oroblanco Avenue |
| Sycamore Creek Lane | .....is now..... | Melogold Avenue  |
| Dreena Drive        | .....is now..... | Pixie Way        |
| Artfull Avenue      | .....is now..... | Dulcia Court     |
| Veronica Lane       | .....is now..... | Kincy Place      |
| Privacy Way         | .....is now..... | Pummelo Street   |

**See plat attached hereto**

There are no fee property owners affected by this correction.

Dated: 10/16/08 \_\_\_\_\_  
Robert A. Stockton  
R.C.E. 33591  
Expiration Date: 6/30/10



CC-194

## City Surveyor's Certificate

This Certificate of Correction has been examined by the undersigned and such examination disclosed that the only change(s) shown are in conformance with Section 66469 (a) through (f) of the Subdivision Map Act and Title 18 (Subdivision Ordinance) of the City of Riverside Municipal Code.

Dated: \_\_\_\_\_

OCT 16/08

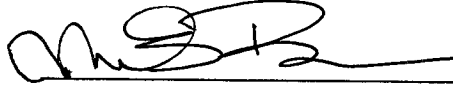

MARK S. BROWN, City Surveyor

L.S. 5655

License Expires: 9/30/09

# CREEKSIDE TERRACE STREET NAME CORRECTION

PREPARED FOR UNIVERSITY OF CALIFORNIA - RIVERSIDE  
FACULTY HOUSING PROGRAM

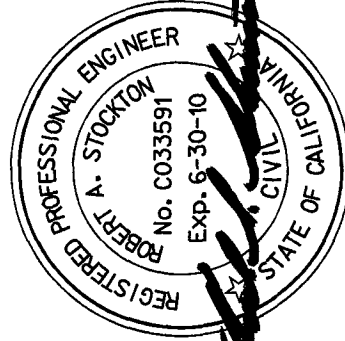
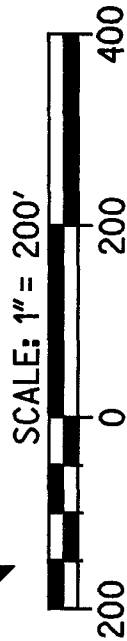
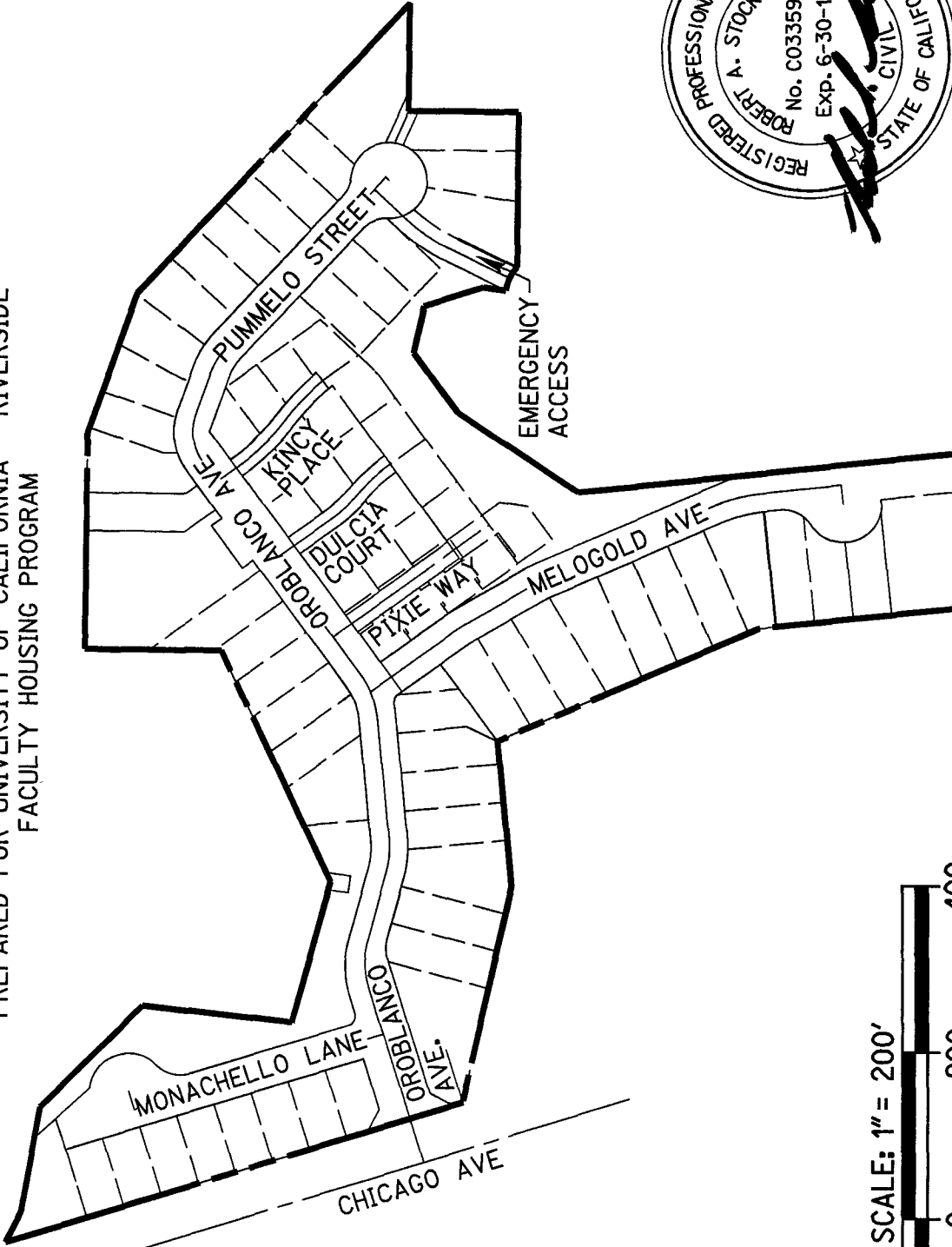

1223 UNIVERSITY AVENUE - SUITE 240  
RIVERSIDE, CA 92507  
951.782.0707  
(FAX) 951.782.0723



rickengineering.com  
San Diego - Orange - San Luis Obispo - Bakersfield - Sacramento - Phoenix - Tucson

CREEKSIDE TERRACE STREET  
NAME CORRECTION

SCALE: 1"=200' DATE: OCTOBER 9, 2008

CC-194