

RECORDING REQUESTED BY
 CITY OF RIVERSIDE

WHEN RECORDED MAIL TO:
 SURVEYOR'S OFFICE
 CITY OF RIVERSIDE
 3900 MAIN STREET
 RIVERSIDE, CA 92522



S	R	U	PAGE	SIZE	DA	MISC	LONG	RFD	COPY
1			3						1
M	A	L	465	426	PCOR	NCOR	SMF	NCHG	EXA11
						T:	CTY	UNI	509

22

CERTIFICATE OF CORRECTION

I, Allen W. Martin, state that I am a Professional Land Surveyor of the State of California, that Parcel Map 30325 was prepared by me or under my supervision and is filed in Parcel Map Book 202, Pages 82 & 83, records of Riverside County, California and that the following corrections to said map are made by me in accordance with Chapter 3, Article 7, Section 66469 through 66472 inclusive of the Subdivision Map Act.

INCORRECT DATA: Monument Notes and Symbols

SEE EXHIBIT "A"

CORRECTED DATA: Monument Notes and Symbols

SEE EXHIBIT "B"

There are no fee property owners affected by this correction.

Date: 1/11/11

Allen W. Martin, PLS 5306

CITY SURVEYOR'S CERTIFICATE

This Certification of Correction has been examined by the undersigned and my examination discloses the changes shown hereon are authorized by and comply with Government Code 66469 of the Subdivision Map Act.

Date: 1/13/2011

Mark S. Brown, City LS 5655
 City Surveyor

EXHIBIT "A"

IN THE CITY OF RIVERSIDE, COUNTY OF RIVERSIDE, STATE OF CALIFORNIA

PARCEL MAP NO. 30325

BEING A PORTION OF LOTS 11, 19 AND 20 OF TWOGOOD HERRICK'S SUBDIVISION AS SHOWN BY MAP ON FILE IN BOOK 7, PAGE 29 OF MAPS, RECORDS OF SAN BERNARDINO COUNTY, CALIFORNIA, JANUARY 2011
 SOUTH LAND ENGINEERING RIVERSIDE CALIFORNIA

SURVEYOR'S NOTES

THE BASIS OF BEARINGS FOR THIS SURVEY IS THE CENTERLINE OF NORTHGATE STREET (CALIFORNIA AVE), BEING N00°04'23"W, PER R.S. 106/30, RECORDS OF RIVERSIDE COUNTY, CALIFORNIA.

1. ○ INDICATES SET 1" I.P. FLUSH WITH PLASTIC PLUG STAMPED LS 5306, UNLESS OTHERWISE NOTED.
2. ● INDICATES FOUND MONUMENT AS NOTED.
3. () INDICATES RECORD AND MEASURED PER R.S. 106/30, UNLESS OTHERWISE NOTED.
4. ▲ INDICATES FOUND 3/4" I.P., FLUSH NO TAG ACCEPTED PER RS 106/30, SET TAG LS 5603.

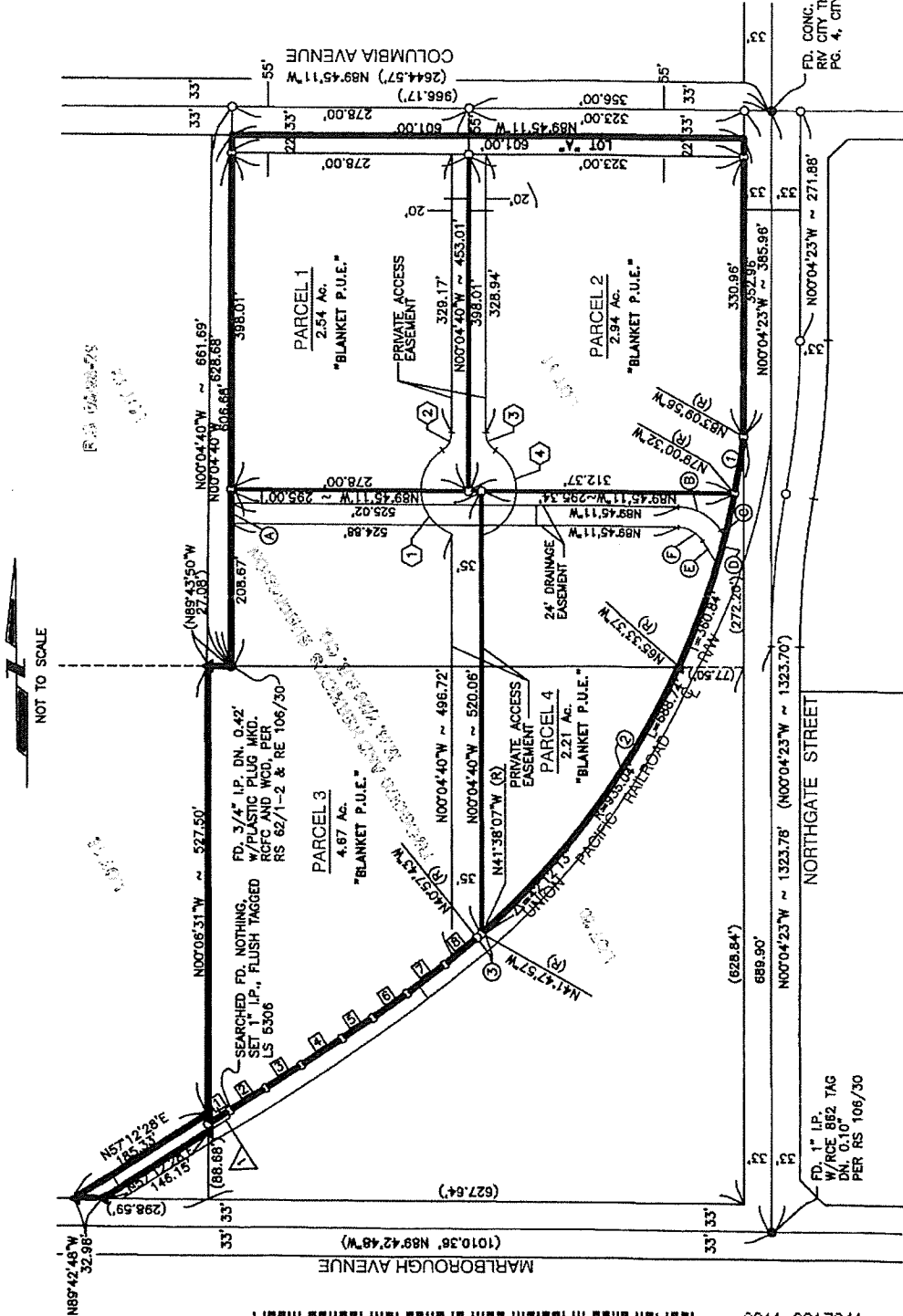

FD. CONC. MAIL FITS TIES PER
 RV CITY TIE BOOK COLUMBIA
 PG. 4, CITY OF RV. FB 851/48

FD. 1" I.P.
 W/RCE 852 TAG
 DN. 0.10"
 PER RS 106/30

INCORRECT DATA:



2011-0017841
 01/13/2011 11:09A
 2 of 3

C.C.-217

EXHIBIT "B"

IN THE CITY OF RIVERSIDE, COUNTY OF RIVERSIDE, STATE OF CALIFORNIA

PARCEL MAP NO. 30325

BEING A PORTION OF LOTS 11, 19 AND 20 OF TWOGOOD HERRICK'S SUBDIVISION AS SHOWN BY MAP ON FILE IN BOOK 7, PAGE 29 OF MAPS, RECORDS OF SAN BERNARDINO COUNTY, CALIFORNIA, JANUARY 2011
 SOUTHLAND ENGINEERING RIVERSIDE CALIFORNIA

SURVEYOR'S NOTES

THE BASIS OF BEARINGS FOR THIS SURVEY IS THE CENTERLINE OF NORTHGATE STREET (CALIFORNIA AVE), BEING N00°04'23"W, PER R.S. 106/30, RECORDS OF RIVERSIDE COUNTY, CALIFORNIA.

1. ○ INDICATES SET 1" I.P. FLUSH WITH PLASTIC PLUG STAMPED LS 5306, UNLESS OTHERWISE NOTED.
2. ● INDICATES FOUND MONUMENT AS NOTED.
3. () INDICATES RECORD AND MEASURED PER R.S. 106/30, UNLESS OTHERWISE NOTED.
4. ▲ INDICATES FOUND 3/4" I.P. FLUSH NO TAG ACCEPTED PER RS 106/30, SET TAG LS 5803.
5. □ INDICATES SET GIN SPIKE AND TAG STAMPED LS 5306, FLUSH UNLESS OTHERWISE NOTED.

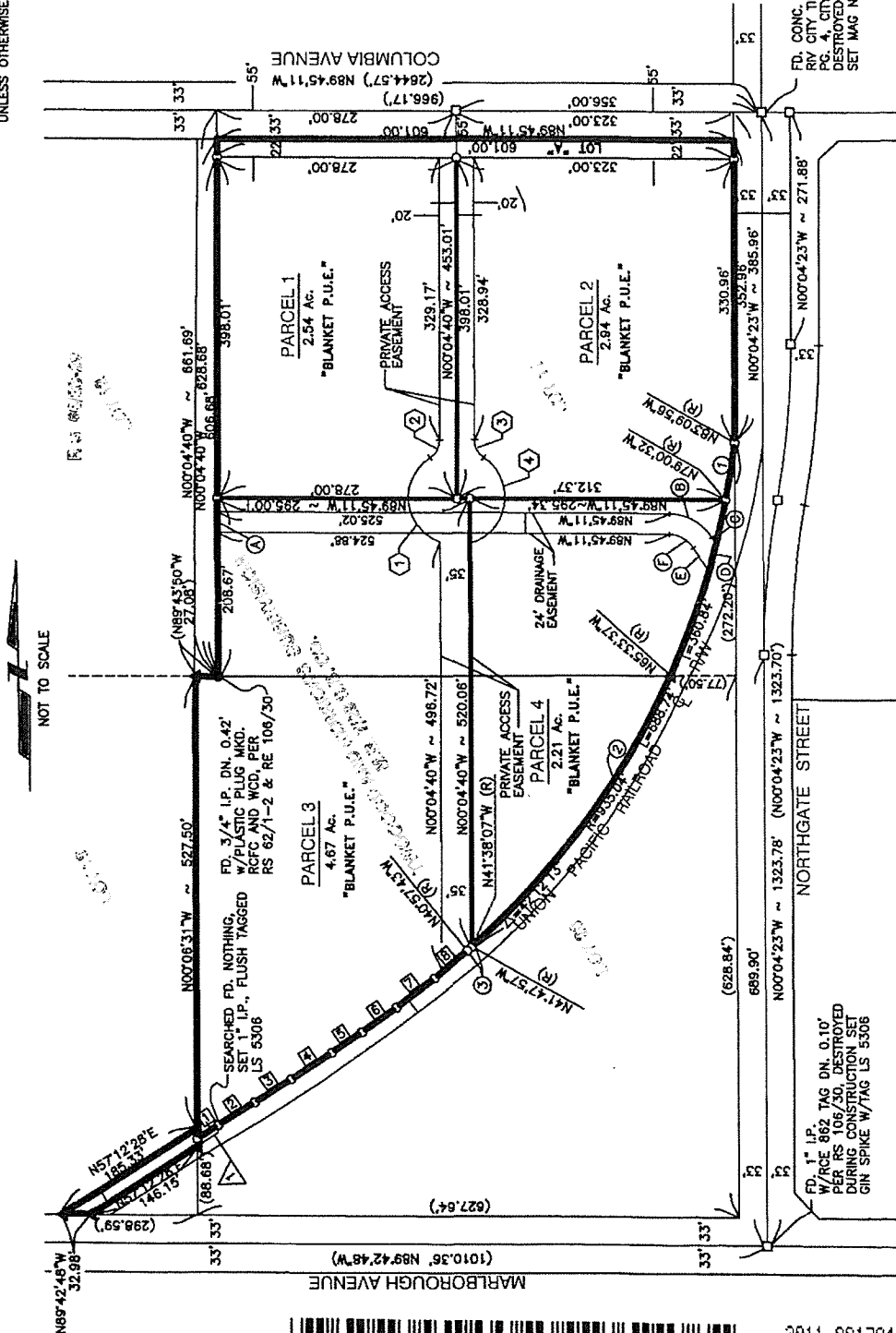

FD, CONC. MAIL FITS TIES PER
 CITY OF RIVERSIDE, CALIFORNIA
 PER R.S. 106/30, DESTROYED
 DURING CONSTRUCTION SET
 GIN SPIKE & TAG LS 5306

CORRECTED DATA:



2011-0017841
 01/13/2011 11:08AM
 3 of 3

CC-217