

Recording Requested By:  
First American Title - NHS

Recording Requested by and  
When Recorded Mail to:

City of Riverside  
3900 Main Street  
Riverside, CA 92522  
Attn: City Surveyor

DOC # 2012-0149285

03/30/2012 04:23 PM Fees: \$24.00

Page 1 of 4

Recorded in Official Records

County of Riverside

Larry W. Ward

Assessor, County Clerk & Recorder

\*\*This document was electronically submitted  
to the County of Riverside for recording\*\*  
Received by: QHENSON

*Accom 03292012*

### CERTIFICATE OF CORRECTION

I, Rory S. Williams, certify that I am a Licensed Land Surveyor of the State of California, and that Parcel Map No. 31387 was prepared by me, Rory S. Williams L.S. 6654 and is filed in Book 214, Pages 82 through 92, inclusive, of Parcel Maps, Records of Riverside County, California, and that the following corrections to said map are made by me in accordance with Chapter 3, Article 7, Section 66469 through Section 66472 of the Subdivision Map Act.

#### INCORRECT DATA

AS SHOWN ON MAP

SET 1" I.P. TAGGED L.S. 6654, FLUSH, AT ALL LOT CORNERS, UNLESS OTHERWISE NOTED.

5 FD. 1" I.P., NO TAG, ACCEPTED AS 1" I.P. WITH PLASTIC PLUG STAMPED R.C.E. 26821 SET BY P.M. 19617, P.M.B. 128/91-103.

9 FD. NAIL AND TAG R.C.E. 9876 IN FOOTING PER P.M. 19617, P.M.B. 128/91-103 AND ACCEPTED AS NAIL & TAG (ILLEGIBLE) IN CONC. FOOTING PER CALTRANS R/W MAP 982000-127, S10°42'07"E 0.12', <N10°42'07W 0.17'>.

10 FD. 2" I.P. TAGGED L.S. 3708 PER P.M. 19617, P.M.B. 128/91-103.

11 FD. 2" I.P., NO TAG, ACCEPTED AS 2" I.P. TAGGED L.S. 3708 PER P.M. 19617, P.M.B. 128/91-103 AND AS 2" I.P. W/NAIL PER CALTRANS R/W MAP 982000-127.

12 FD. 2" I.P., NO TAG, PER P.M. 19617, P.M.B. 128/91-103.

#### CORRECT DATA

AS SHOWN ON EXHIBIT 'A' ATTACHED HERETO

○ SET 1" IRON PIPE TAGGED L.S. 6654, FLUSH

△ SET NAIL & TAG L.S. 6654

□ SET SPIKE & WASHER STAMPED L.S. 6654

⊙ SET LEAD TACK & TAG L.S. 6654

SET 1" I.P. TAGGED L.S. 6654, FLUSH, AT ALL PARCEL CORNERS, UNLESS OTHERWISE NOTED.

4 FD. LEAD & NAIL TAGGED R.C.E. 26821 IN LIEU OF 1" I.P. WITH PLASTIC PLUG STAMPED R.C.E. 26821 PER P.M. 19617, P.M.B. 128/91-103.

5 FD. 1" I.P., NO TAG, ACCEPTED AS 1" I.P. WITH PLASTIC PLUG STAMPED R.C.E. 26821 SET BY P.M. 19617, P.M.B. 128/91-103. SET TAG L.S. 6654 IN EXISTING PIPE.

9 FD. NAIL AND TAG R.C.E. 9876 IN FOOTING PER P.M. 19617, P.M.B. 128/91-103 AND ACCEPTED AS NAIL & TAG (ILLEGIBLE) IN CONC. FOOTING PER CALTRANS R/W MAP 982000-127, S10°42'07"E 0.12', <N10°42'07W 0.17'>. DESTROYED DURING CONSTRUCTION, SET SPIKE & WASHER STAMPED L.S. 6654.

10 FD. 2" I.P. TAGGED L.S. 3708 PER P.M. 19617, P.M.B. 128/91-103. DESTROYED DURING CONSTRUCTION, SET 1" I.P. TAGGED L.S. 6654, FLUSH.

SEE ATTACHED EXHIBIT "A"

C.C.-238

Recording Requested By:  
First American Title - NHS

Recording Requested by and  
When Recorded Mail to:

City of Riverside  
3900 Main Street  
Riverside, CA 92522  
Attn: City Surveyor

*Accom 03292012*

**CERTIFICATE OF CORRECTION**

I, Rory S. Williams, certify that I am a Licensed Land Surveyor of the State of California, and that Parcel Map No. 31387 was prepared by me, Rory S. Williams L.S. 6654 and is filed in Book 214, Pages 82 through 92, inclusive, of Parcel Maps, Records of Riverside County, California, and that the following corrections to said map are made by me in accordance with Chapter 3, Article 7, Section 66469 through Section 66472 of the Subdivision Map Act.

**INCORRECT DATA**

AS SHOWN ON MAP

SET 1" I.P. TAGGED L.S. 6654, FLUSH, AT ALL LOT CORNERS, UNLESS OTHERWISE NOTED.

- 5 FD. 1" I.P., NO TAG, ACCEPTED AS 1" I.P. WITH PLASTIC PLUG STAMPED R.C.E. 26821 SET BY P.M. 19617, P.M.B. 128/91-103.
- 9 FD. NAIL AND TAG R.C.E. 9876 IN FOOTING PER P.M. 19617, P.M.B. 128/91-103 AND ACCEPTED AS NAIL & TAG (ILLEGIBLE) IN CONC. FOOTING PER CALTRANS R/W MAP 982000-127, S10°42'07"E 0.12', <N10°42'07W 0.17'>.
- 10 FD. 2" I.P. TAGGED L.S. 3708 PER P.M. 19617, P.M.B. 128/91-103.
- 11 FD. 2" I.P., NO TAG, ACCEPTED AS 2" I.P. TAGGED L.S. 3708 PER P.M. 19617, P.M.B. 128/91-103 AND AS 2" I.P. W/NAIL PER CALTRANS R/W MAP 982000-127.
- 12 FD. 2" I.P., NO TAG, PER P.M. 19617, P.M.B. 128/91-103.

**CORRECT DATA**

AS SHOWN ON EXHIBIT 'A' ATTACHED HERETO

- SET 1" IRON PIPE TAGGED L.S. 6654, FLUSH
- △ SET NAIL & TAG L.S. 6654
- SET SPIKE & WASHER STAMPED L.S. 6654
- ⊙ SET LEAD TACK & TAG L.S. 6654
- SET 1" I.P. TAGGED L.S. 6654, FLUSH, AT ALL PARCEL CORNERS, UNLESS OTHERWISE NOTED.
- 4 FD. LEAD & NAIL TAGGED R.C.E. 26821 IN LIEU OF 1" I.P. WITH PLASTIC PLUG STAMPED R.C.E. 26821 PER P.M. 19617, P.M.B. 128/91-103.
- 5 FD. 1" I.P., NO TAG, ACCEPTED AS 1" I.P. WITH PLASTIC PLUG STAMPED R.C.E. 26821 SET BY P.M. 19617, P.M.B. 128/91-103. SET TAG L.S. 6654 IN EXISTING PIPE.
- 9 FD. NAIL AND TAG R.C.E. 9876 IN FOOTING PER P.M. 19617, P.M.B. 128/91-103 AND ACCEPTED AS NAIL & TAG (ILLEGIBLE) IN CONC. FOOTING PER CALTRANS R/W MAP 982000-127, S10°42'07"E 0.12', <N10°42'07W 0.17'>. DESTROYED DURING CONSTRUCTION, SET SPIKE & WASHER STAMPED L.S. 6654.
- 10 FD. 2" I.P. TAGGED L.S. 3708 PER P.M. 19617, P.M.B. 128/91-103. DESTROYED DURING CONSTRUCTION, SET 1" I.P. TAGGED L.S. 6654, FLUSH.

**SEE ATTACHED EXHIBIT "A"**

*C.C - 238*

**CORRECT DATA (CONT'D)**

- 11 FD. 2" I.P., NO TAG, ACCEPTED AS 2" I.P. TAGGED L.S. 3708 PER P.M. 19617, P.M.B. 128/91-103 AND AS 2" I.P. W/NAIL PER CALTRANS R/W MAP 982000-127. SET TAG L.S. 6654 IN EXISTING PIPE.
- 12 FD. 2" I.P., NO TAG, PER P.M. 19617, P.M.B. 128/91-103. DESTROYED DURING CONSTRUCTION, SET 1" IRON PIPE TAGGED L.S. 6654, FLUSH.
- 27 FD. 2" I.P. TAGGED L.S. 5878 PER R.S. 96/57. DESTROYED DURING CONSTRUCTION, SET 1" IRON PIPE TAGGED L.S. 6654, FLUSH.
- 28 FD. 2" I.P. TAGGED L.S. 5878 PER R.S. 96/57. DESTROYED DURING CONSTRUCTION, SET NAIL AND TAG L.S. 6654.

There are no fee property owners affected by this correction.

Dated: 3/22/11

By: Rory S. Williams  
Rory S. Williams, L.S. 6654



**CITY SURVEYOR'S CERTIFICATE**

This certificate of correction has been examined by the undersigned and such examination disclosed that the only change(s) shown are in conformance with Section 66469 (a) through (e) of the Subdivision Map Act and Title 18 (Subdivision Ordinance of the City of Riverside Municipal Code.

Dated: 3/25/2011

Mark S. Brown, City Surveyor  
L.S. 5655

By: [Signature]

# EXHIBIT "A"

ALL MONUMENTS NOT SHOWN HEREON ARE SET OR FOUND IN ACCORDANCE WITH THE RECORDED PARCEL MAP

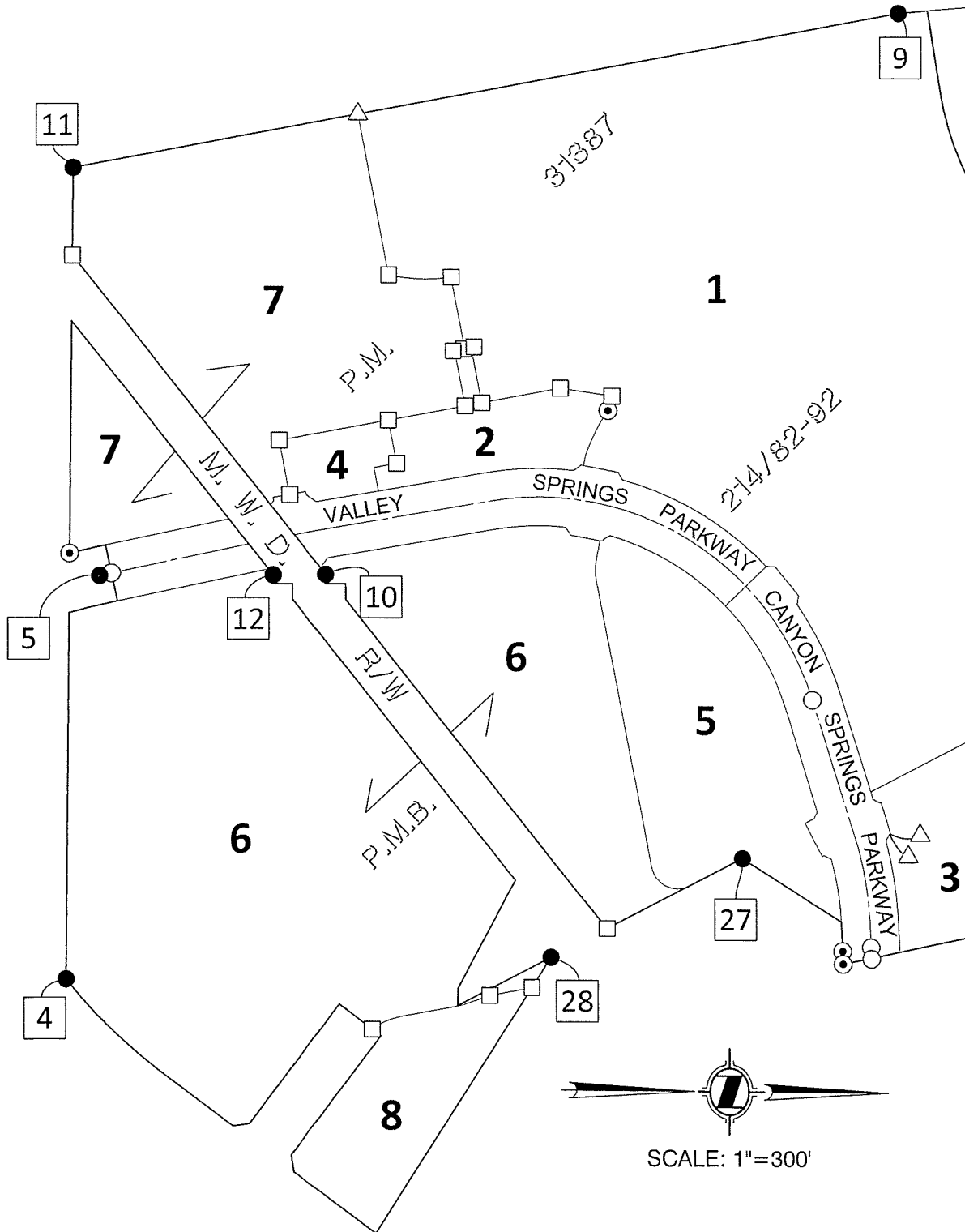

**NOTICE**

**NOTARY ACKNOWLEDGMENT NOT REQUIRED**

Per Government Code 27282 Subsection 10, Surveyors and Engineers who have signed and placed their seal on documents are not required to have their signatures notarized.

**DO NOT RECORD THIS PAGE**

**Remove prior to recording Certificate of Correction**