

DOC # 2014-0481703

12/17/2014 12:06P Fee:24.00

Page 1 of 4

Recorded in Official Records

County of Riverside

Larry W. Ward

Assessor, County Clerk & Recorder



PLEASE COMPLETE THIS INFORMATION  
RECORDING REQUESTED BY:

AND WHEN RECORDED MAIL TO:

CITY OF RIVERSIDE  
3900 MAIN ST.  
RIVERSIDE, CA 92522  
ATTN: CITY SURVEYOR

S	R	U	PAGE	SIZE	DA	MISC	LONG	RFD	COPY
1			4						9.5
M	A	L	465	426	PCOR	NCOR	SMF	NCHG	EXAM
						T:	CTY	UNI	513

Space above this line for recorder's use only

33.50

CERTIFICATE OF CORRECTION



Title of Document

TRA: \_\_\_\_\_

DTT: \_\_\_\_\_

THIS PAGE ADDED TO PROVIDE ADEQUATE SPACE FOR RECORDING INFORMATION  
(\$3.00 Additional Recording Fee Applies)

Recording Requested by  
and when Recorded Mail to:

City of Riverside  
3900 Main Street  
Riverside, CA 92522  
Attn: City Surveyor

## CERTIFICATE OF CORRECTION

(Monument Substitution)

I, Andrew T. Grenier, certify that I am a Licensed Land Surveyor of the State of California, and that Tract Map No. 30613 as prepared by Brian Esgate, RCE No. 21884, is filed in Book 422, Pages 33 through 35, inclusive, of Tract Maps, records of Riverside County, and that the following corrections to said map are made by me in accordance with Chapter 3, Article 7, Section 66469 through 66472 of the Subdivision Map Act.

I am the Land Surveyor assuming the responsibility for placement of final monuments, in accordance with Chapter 4, Article 9, Section 66498 of the Subdivision Map Act. I hereby certify that a survey was performed by me or under my direction on September 28, 2012, which verified the information contained on said map. Monument descriptions are corrected as follows:

### INCORRECT DATA

#### ENGINEER'S NOTES:

- INDICATES FOUND MONUMENT AS NOTED.
- INDICATES SET 1" I.P. AND PLASTIC PLUG STAMPED "RCE 21884", FLUSH, UNLESS OTHERWISE NOTED.
- △ INDICATES SET SPIKE AND TAG STAMPED "RCE 21884", FLUSH.

### CORRECT DATA

#### SURVEYOR'S NOTES:

See the attached exhibit "A" sheet 1 of 1 sheet, made a part hereof, for the locations of the following:

- INDICATES FOUND MONUMENT AS NOTED.
- INDICATES SET 1" IP AND TAG "LS 7891", FLUSH.
- INDICATES SET 1" IP AND TAG "LS 7891", FLUSH. ORIGINAL FD. MONUMENTS SHOWN ON RECORD MAP DESTROYED DURING CONSTRUCTION.
- △ INDICATES SET LEAD AND TAG "LS 7891", FLUSH. ORIGINAL FD. MONUMENTS SHOWN ON RECORD MAP DESTROYED DURING CONSTRUCTION.
- ◎ INDICATES FD. 1" IP, DOWN 0.1', TAG "RCE 862" PER MB 51/58-60
- INDICATES FD. ¾" IP, UP 0.7', TAG "RCE 862" PER MB 79/3-4
- ▲ INDICATES FD. ¾" IP, FLUSH, TAG "RCFCWCD" PER RCFC DWG. NO. 1-101



2014-0481703  
12/17/2014 12:06P  
2 of 4

C.C.-243

The present Fee Title Owner(s)/Ownership of the property are/is not affected by the correction(s).

Date: December 09, 2014

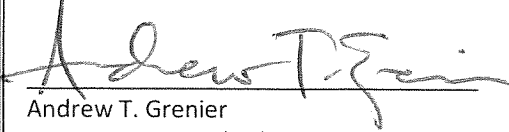

Andrew T. Grenier  
L.S. 7891, Exp. 12/31/2015



**CITY SURVEYOR'S CERTIFICATE**

This Certificate of Correction has been examined by the undersigned and such examination disclosed that the only change(s) shown are in conformance with Section 66469 (a) thru (e) of the Subdivision Map Act and Title 18 (Subdivision Ordinance) of the City of Riverside Municipal Code.

Date: DECEMBER 16, 2014



Curtis Stephens, City Surveyor  
L.S. 7519, Exp. 12/31/2015



# EXHIBIT "A"

SHEET  
**1**  
OF  
**1** SHEETS

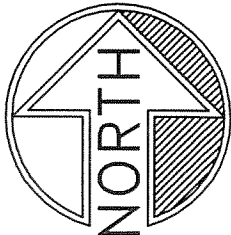
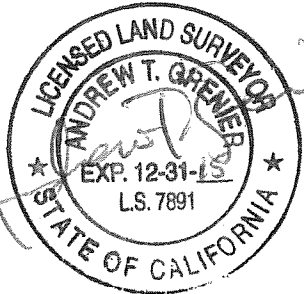
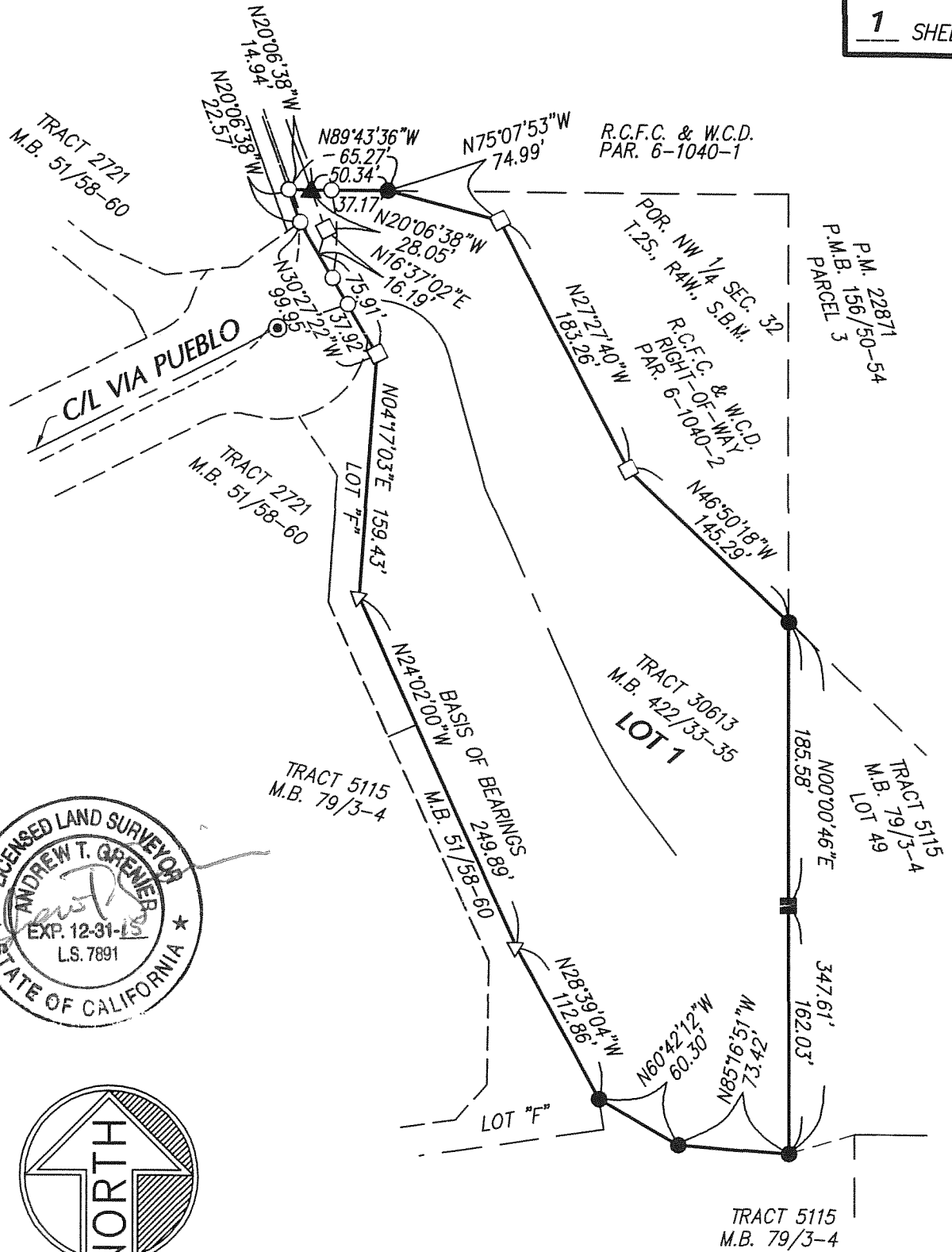

SCALE: 1"=100'

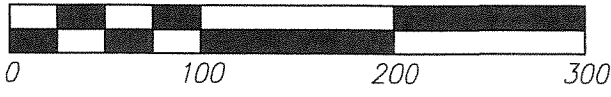

C.C.-243

