

CORNER RECORD

Document Number

95-163

City of RIVERSIDE

County of RIVERSIDE, California

Brief Legal Description Lot 11 of R.S. 7/100 in Section 22, T3S / R6W, S.B.B. & M.
(Include: Sec., Twp., Rge., and Meridian or Rancho)

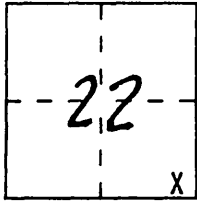

CORNER TYPE

Government Corner Control
 Meander Property
 Rancho Other
 Date of Survey _____

COORDINATES (Optional)

N. _____
 E. _____
 Zone _____ Datum _____
 Elev. _____

Corner — Left as found Found and tagged Established Reestablished Rebuilt

Identification and type of corner found: Evidence used to identify or procedure used to establish or reestablish the corner:

SEE PAGE 2

A description of the physical condition of the monument as found and as set or reset:

SEE PAGE 2

SURVEYOR'S STATEMENT

This Corner Record was prepared by me or under my direction in conformance with the Land Surveyors' Act on June 24, 1995 19__.

Signed Bradley H. Worrel or R.C.E. Number 33844



COUNTY SURVEYOR'S STATEMENT

This Corner Record was received July 20 1995 and examined and filed July 20 1995.

Signed Douglas W. Beecroft Title Sup. Land Surveyor

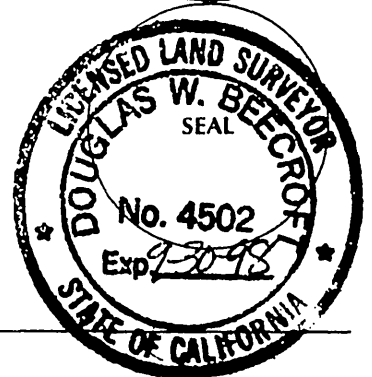

County Surveyor's Comment _____

**THE FILING OF THIS CORNER RECORD
 DOES NOT RELIEVE THE SURVEYOR
 FROM ANY RESPONSIBILITY OF THE
 FILING OF A RECORD OF SURVEY**

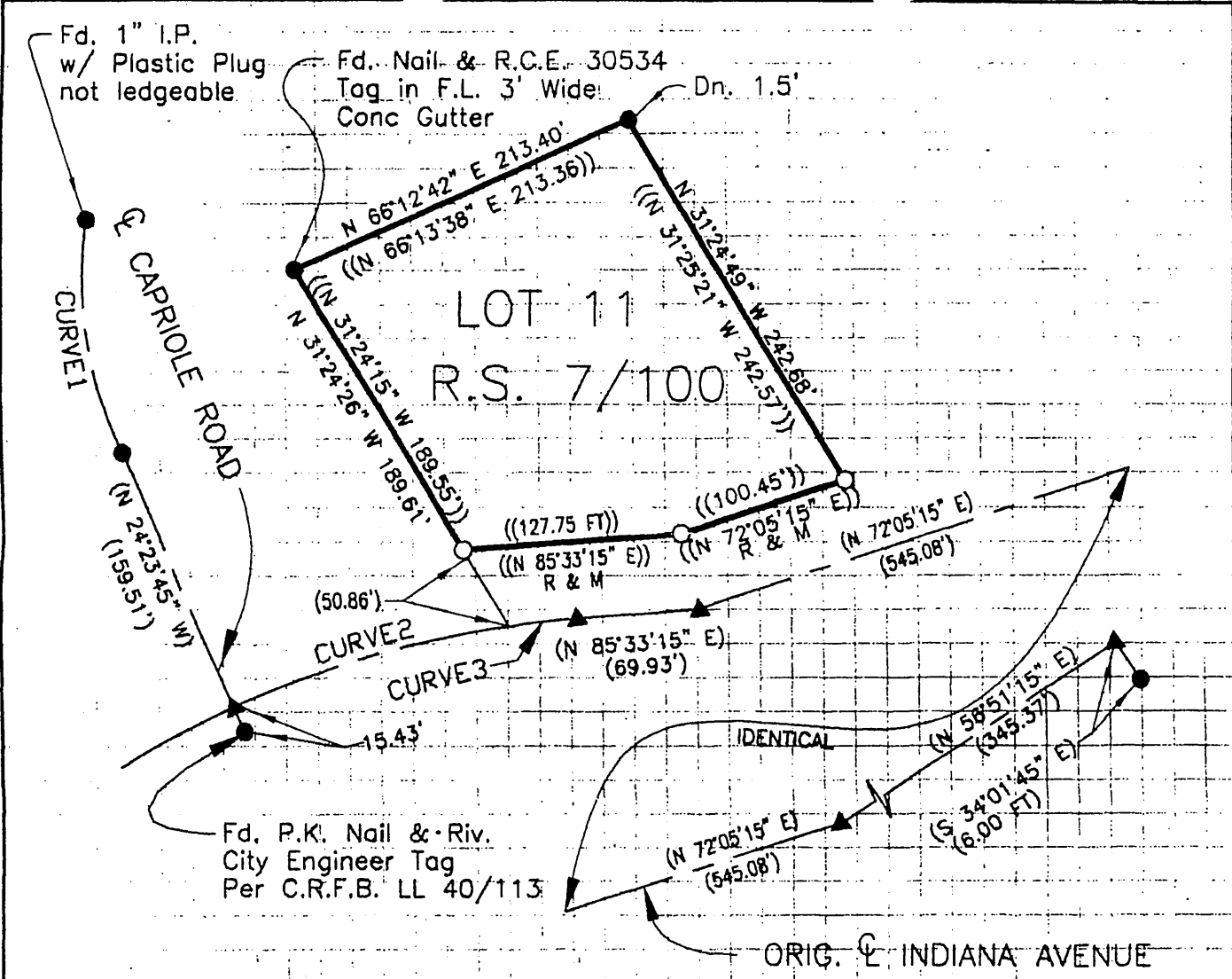

NUMBER	Δ	R	L	T
CURVE 1	(31°53'07")	(250.00)	(139.13)	(71.42)
CURVE 2	(16°01'18")	(600.00)	(167.78)	(84.44)
CURVE 3	(03°49'07")	(600.00)	(39.99)	(20.00)

(RECORD & MEASURED PER M.B. 171/22-24)

((RECORD PER P.M. 150/62-63))

- INDICATES FD. 1" I.P. w/ R.C.E. 30534 TAG. FLUSH PER P.M. 150/62-63 UNLESS OTHERWISE NOTED.
- ▲ INDICATES NOTHING FOUND, NOTHING SET PER M.B. 171/22-24
- INDICATES SET 1" I.P. TAGGED R.C.E. 33844, FLUSH

RECEIVED

AUG 15 1995

DEPT. OF PUBLIC WORKS

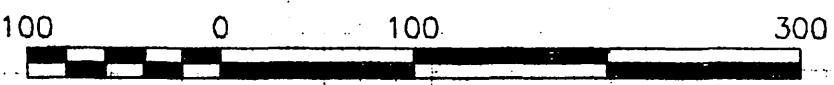

Scale 1" = 100 ft