

CORNER RECORD

CITY OF RIVERSIDE

COUNTY OF RIVERSIDE, CALIFORNIA

SEC. 23, T. 2 S., R. 5 W., SAN BERNARDINO MERIDIAN

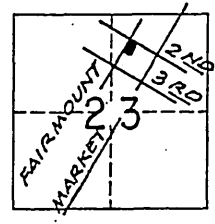

CORNER TYPE:

COORDINATES

GOV'T. CORNER	<input type="checkbox"/>	CONTROL	<input type="checkbox"/>	N.	_____
MEANDER	<input type="checkbox"/>	PROPERTY	<input checked="" type="checkbox"/>	E.	_____
RANCHO	<input type="checkbox"/>	OTHER	<input type="checkbox"/>	ZONE	_____

DATE OF SURVEY: DEC. 28, 1990 ELEV. _____

CORNER - LEFT AS FOUND FOUND AND TAGGED REESTABLISHED REBUILT

PHYSICAL DESCRIPTION OF CORNER FOUND: EVIDENCE USED TO IDENTIFY THE CORNER
SEE DESCRIPTIONS ON SHEET 2

PHYSICAL DESCRIPTION OF MONUMENTS REBUILT, PERPETUATED, OR RESET
SET 1-1/4" O.D. IRON PIPE, FLUSH, TAGGED L.S.4055, AT PROPERTY CORNERS AND STREET INTERSECTIONS (SEE SHEET 2)

A CORNER RECORD MAY BE USED TO REPORT THE RECOVERY OR PERPETUATION OF SURVEY MONUMENTS, OR TO SHOW THE REESTABLISHMENT OF MONUMENTS WHERE FIELD CONDITIONS AGREE SUBSTANTIALLY WITH RECORD

1. THE CORNER RECORD IS TO BE PREPARED BY A LICENSED LAND SURVEYOR OR REGISTERED CIVIL ENGINEER AND FILED WITH THE COUNTY SURVEYOR (OR COUNTY ENGINEER) OF THE COUNTY IN WHICH THE CORNER IS LOCATED.
2. A CORNER RECORD SHALL BE FILED WITHIN 90 DAYS OF THE DATE OF THE RECOVERY, USE OR REESTABLISHMENT OF A CORNER UNLESS THE CORNER IS TO BE SHOWN ON A RECORD OF SURVEY, PARCEL OR FINAL MAP DERIVED FROM THE SURVEY WHICH USED OR LOCATED SAID CORNER.
3. A CORNER RECORD MAY BE FILED TO SHOW THE PERPETUATION OF ANY EXISTING OR OBLITERATED CORNER OF THE SURVEY OF THE PUBLIC LANDS, AS SAID CORNERS ARE DEFINED IN THE "MANUAL OF INSTRUCTIONS FOR THE SURVEY OF PUBLIC LANDS OF THE UNITED STATES" OF THE BUREAU OF LAND MANAGEMENT. THE IDENTIFICATION OF SUCH CORNERS SHALL BE IF POSSIBLE IN ACCORDANCE WITH THE SYSTEM OF IDENTIFICATION GIVEN BY SAID MANUAL OF INSTRUCTIONS.
4. AT THE OPTION OF THE SURVEYOR OR ENGINEER, A CORNER RECORD MAY BE FILED FOR PROPERTY CORNERS, PROPERTY CONTROLLING CORNERS, REFERENCE MONUMENTS OR ACCESSORIES TO PROPERTY CORNERS WHEN THE COUNTY SURVEY OR COUNTY ENGINEER DETERMINES THAT NONE OF THE CONDITIONS REQUIRING A RECORD OF SURVEY EXIST AS OUTLINED IN SECTION 8762 OF THE LAND SURVEYORS ACT.
5. THE COUNTY SURVEYOR OR COUNTY ENGINEER SHALL EXAMINE THE CORNER RECORD WITHIN 20 DAYS FOR CONFORMANCE WITH SECTION 8773 OF THE LAND SURVEYORS ACT. UPON DETERMINATION THAT THE ABOVE LISTED CONDITIONS ARE SATISFIED AND THAT THE INFORMATION REQUIRED ELSEWHERE ON THIS FORM IS COMPLETE, THE COUNTY SURVEYOR OR ENGINEER SHALL FILE AND INDEX THE CORNER RECORD AND NOTIFY THE SURVEYOR/ENGINEER OF SUCH FILING.
6. CORNER RECORDS SUBMITTED FOR SURVEYS WHICH, UNDER SECTION 8762 OF THE LAND SURVEYORS ACT, REQUIRE A RECORD OF SURVEY SHALL BE RETURNED TO THE SURVEYOR OR ENGINEER TOGETHER WITH A STATEMENT OF THE REASON FOR SUCH RETURN.
7. CALIFORNIA COORDINATE SYSTEM DATA MAY BE SHOWN, BUT SHOULD BE ACCOMPANIED BY AN IDENTIFICATION OF THE SOURCE OF SUCH INFORMATION.
8. A SKETCH SHOWING REFERENCE TIES TO ACCESSORIES OR OTHER IDENTIFIABLE OBJECTS IN THE VICINITY OF THE CORNER SHALL BE PROVIDED WHERE APPROPRIATE. PHOTOGRAPHS AND/OR TOPOGRAPHY OF THE MONUMENT AND SURROUNDING AREA ARE ENCOURAGED.

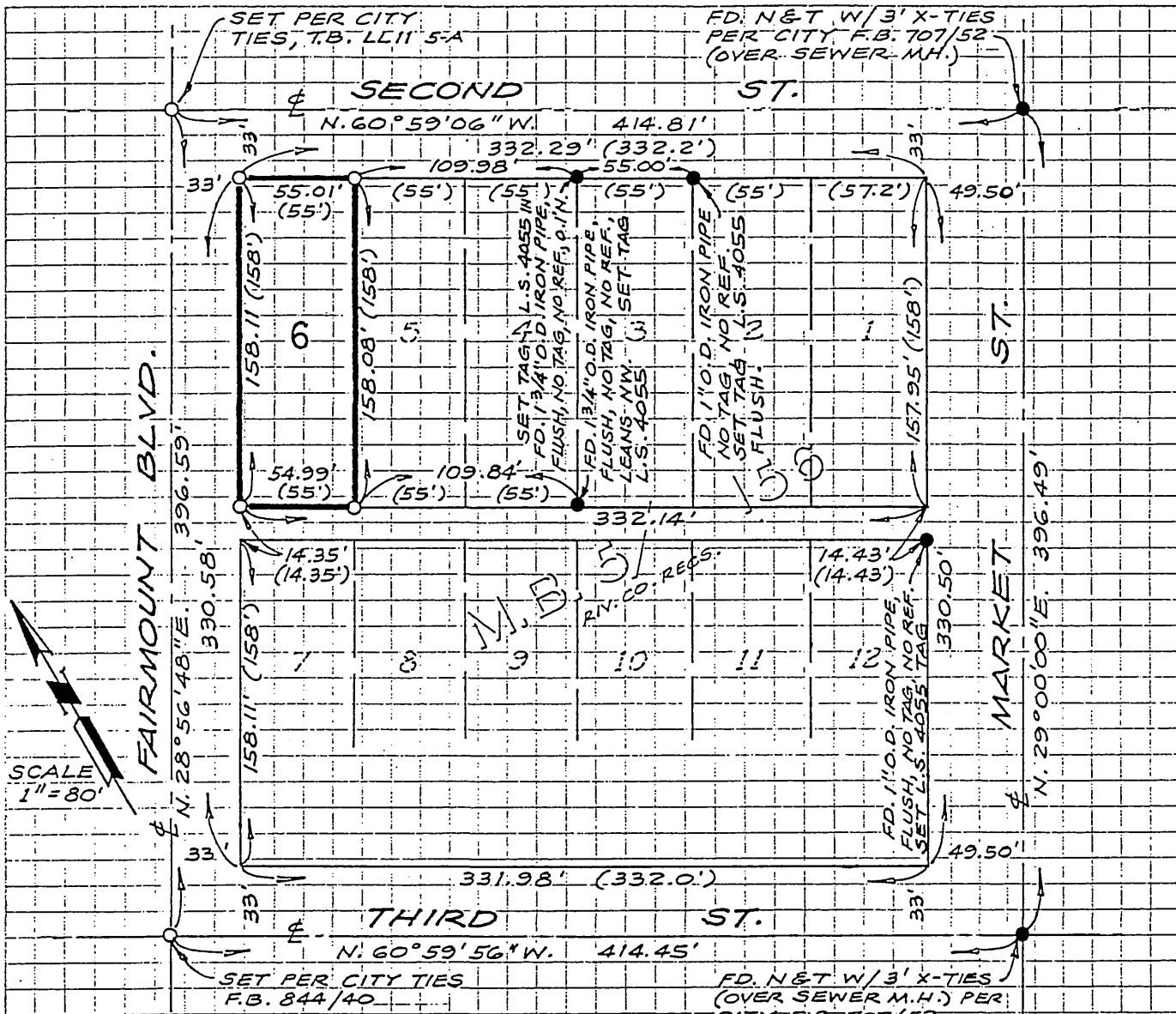

LEGEND

- DENOTES FOUND MONUMENT AS DESCRIBED
- DENOTES SET 1/4" O.D. IRON PIPE, FLUSH, TAGGED L.S. 4055
- (-) DENOTES RECORD DATA PER M.B. 5/156

A.P.N. 213-071-05

SURVEYOR'S CERTIFICATE COUNTY SURVEYOR'S CERTIFICATE

THIS CORNER RECORD WAS PREPARED BY ME OR
 OR (BY) MY DIRECTION IN CONFORMANCE WITH THE
 LAND SURVEYORS ACT ON JAN. 11, 1991
 JOSEPH W. BEELER
 SIGNED: *Joseph W. Beeler*
 No. 4055 L.S. No. 4055 (Exp. 6/30/92)

THIS CORNER RECORD WAS RECEIVED Feb 4
 19 91
 AND EXAMINED AND FILED Feb 4 19 91
 BY: *Douglas W. Beecroft*
 TITLE: *Sup. Land Surveyor*

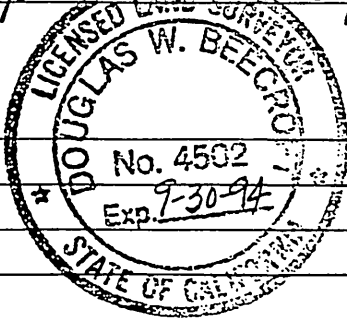
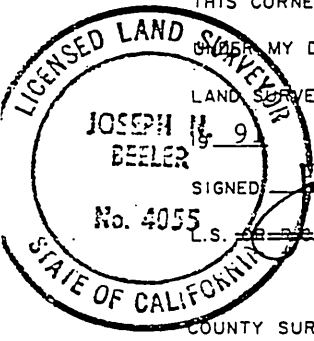

COUNTY SURVEYOR'S STATEMENT: _____

THIS FORM PREPARED BY THE LEAGUE OF CALIF. SURVEYING ORGANIZATIONS, SOUTHERN REGION