

DOC # 2014-0429919

11/07/2014 03:40P Fee:NC

Page 1 of 6

Recorded in Official Records

County of Riverside

Larry W. Ward

Assessor, County Clerk & Recorder



WHEN RECORDED MAIL TO:

City Clerk
City of Riverside
City Hall, 3900 Main Street
Riverside, CA 92522

Planning Cases: P13-0787

S	R	U	PAGE	SIZE	DA	MISC	LONG	RFD	COPY
			6						12.50
M	A	L	465	426	PCOR	NCOR	SMF	NCHG	EXAM
NCHGCC						T:	CTY	UNI	524

12.50

C
524

COVENANT AND AGREEMENT
ESTABLISHING NOTIFICATION PROCESS AND RESPONSIBILITY FOR
WATER QUALITY MANAGEMENT PLAN IMPLEMENTATION AND MAINTENANCE

THIS COVENANT AND AGREEMENT FOR WATER QUALITY MANAGEMENT PLAN IMPLEMENTATION AND MAINTENANCE is made and entered into this 3rd day of November, 2014, by Grace Community Church of Riverside, California, Inc., a California Non-Profit Corporation ("Declarant"), with reference to the following facts:

A. Declarant is the fee owner of the real property (the "Property") situated in the City of Riverside, County of Riverside, State of California, and legally described in Exhibit "A", which is attached hereto and incorporated within by reference.

B. Declarant has applied to the City of Riverside ("City") for Design Review Case Number P13-0787 on the parcel located at 4247 Van Buren Boulevard along the westerly side of Van Buren Boulevard between California Avenue and Challen Avenue in the City of Riverside.

C. As a condition of approval and prior to the map recordation and/or issuance of any permits, the City is requiring Declarant to execute and record an agreement stating that the future property owners shall be informed of the requirements to implement and maintain the Best Management Practices ("BMPs") as described in the approved project specific Water Quality Management Plan.

D. Declarant intends by this document to comply with the conditions imposed by the City and to impose upon the Property mutually beneficial restrictions, conditions, covenants and agreements for the benefit of Property.

NOW, THEREFORE, for the purposes of complying with the conditions imposed by the City of Riverside for the approval of Planning Case P13-0787 Declarant hereby declares that the Property is and hereafter shall be held, conveyed, transferred, mortgaged, encumbered,

C/A-1274W



leased, rented, used, occupied, sold and improved subject to the following declarations, limitations, covenants, conditions, restrictions and easements, all of which are imposed as equitable servitudes pursuant to a general plan for the development of the Property for the purpose of enhancing and protecting the value and attractiveness of the Property, and each Parcel thereof, in accordance with the plan for the improvement of the Property, and to comply with certain conditions imposed by the City for the approval of P13-0787 and shall be binding and inure to the benefit of each successor and assignee in interest of each such party. Any conveyance, transfer, sale, assignment, lease or sublease made by Declarant of a Parcel of the Property shall be and hereby is deemed to incorporate by reference all the provisions of the Covenant and Agreement including, but not limited to, all the covenants, conditions, restrictions, limitations, grants of easement, rights, rights-of-way, and equitable servitude contained herein.

1. This Covenant and Agreement hereby establishes a notification process for future individual property owners to ensure they are subject to and adhere to the Water Quality Management Plan implementation measures and that it shall be the responsibility of the Declarant, its heirs, successors and assigns to implement and maintain all Best Management Practices (BMPs) in good working order.

2. Declarant shall use its best efforts to diligently implement and maintain all BMPs in a manner assuring peak performance at all times. All reasonable precautions shall be exercised by Declarant, its heirs, successors and assigns, in the removal and extraction of any material(s) from the BMPs and the ultimate disposal of the material(s) in a manner consistent with all relevant laws and regulations in effect at the time. As may be requested from time to time by the City, Declarant, its heirs, successors and assigns shall provide the City with documentation identifying the material(s) removed, the quantity, and disposal destination.

3. In the event Declarant, or its heirs, successors or assigns, fails to undertake the maintenance contemplated by this Covenant and Agreement within twenty-one (21) days of being given written notice by the City, or fails to complete any maintenance contemplated by this Covenant and Agreement with reasonable diligence, the City is hereby authorized to cause any maintenance necessary to be completed and charge the entire cost and expense to the Declarant or Declarant's heirs, successors or assigns, including administrative costs, reasonable attorneys fees and interest thereon at the maximum rate authorized by the Civil Code from the date of the notice of expense until paid in full. As an additional remedy, the Public Works Director may withdraw any previous urban runoff-related approval with respect to the Property on which BMPs have been installed and/or implemented until such time as Declarant, its heirs, successors or assigns, repays to City its reasonable costs incurred in accordance with this paragraph.

4. Any person who now or hereafter owns or acquires any right, title or interest in or to any parcel of the Property shall be deemed to have consented and agreed to every covenant, condition, restriction and easement contained herein.

5. In addition, each of the provisions hereof shall operate as covenants running with the land for the benefit of the Property and each Parcel thereof and shall inure to the



benefit of all owners of the Parcels thereof, their successors and assigns in interest, and shall apply to and bind each successive owner of each Parcel, their successors and assigns in interest.

6. The terms of this Covenant and Agreement may be enforced by the City, its successors or assigns, and by any owner, lessee or tenant of the Parcels of the Property. Should the City or any owner, lessee or tenant bring an action to enforce any of the terms of this Covenant and Agreement, the prevailing party shall be entitled to costs of suit including reasonable attorneys' fees.

7. Subject to the prior written approval of the City by its Public Works Director, any provision contained herein may be terminated, modified or amended as to all of the Property or any portion thereof. No such termination, modification or amendment shall be effective until there shall have been executed, acknowledged and recorded in the Office of the Recorder of Riverside County, California, an appropriate instrument evidencing the same including the consent thereto by the City.

IN WITNESS WHEREOF, Declarant has caused this Covenant and Agreement to be executed as of the day and year first written above.

By: Grace Community Church of Riverside, California, Inc., a California Non-Profit Corporation

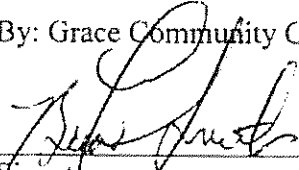
 11/3/14
Signature: Date

Signature: Date

BRIAN C. SMITH, MODERATOR
Name: Title

Name: Title

APPROVED AS TO FORM:

APPROVED AS TO CONTENT:

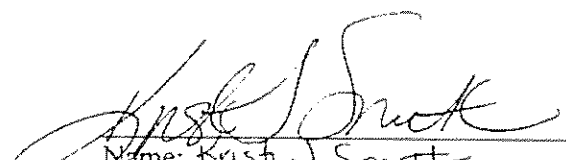
Name: Krish J. Smith
Deputy City Attorney

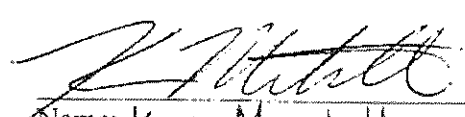
Name: Kevin Marstall
Public Works Department



2014-0423919
11/07/2014 09:41P
4 of 6

CALIFORNIA ALL-PURPOSE ACKNOWLEDGMENT

State of California

County of Riverside

On November 3, 2014 before me, Gina M. White, Notary Public

personally appeared Brian Smith

}
Date
Here Insert Name and Title of the Officer
Name(s) of Signer(s)

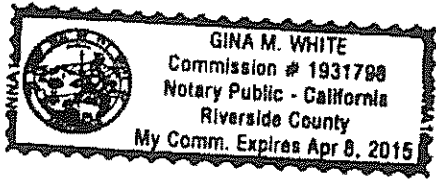

who proved to me on the basis of satisfactory evidence to be the person(s) whose name(s) is/are subscribed to the within instrument and acknowledged to me that he/she/they executed the same in his/her/their authorized capacity(ies), and that by his/her/their signature(s) on the instrument the person(s), or the entity upon behalf of which the person(s) acted, executed the instrument.

I certify under PENALTY OF PERJURY under the laws of the State of California that the foregoing paragraph is true and correct.

WITNESS my hand and official seal.

Signature

Signature of Notary Public

Place Notary Seal Above

OPTIONAL

Though the information below is not required by law, it may prove valuable to persons relying on the document and could prevent fraudulent removal and reattachment of this form to another document.

Description of Attached Document

Title or Type of Document: _____

Document Date: _____ Number of Pages: _____

Signer(s) Other Than Named Above: _____

Capacity(ies) Claimed by Signer(s)

Signer's Name: _____

- Individual
- Corporate Officer — Title(s): _____
- Partner — Limited General
- Attorney in Fact
- Trustee
- Guardian or Conservator
- Other: _____



Signer Is Representing: _____

Signer's Name: _____

- Individual
- Corporate Officer — Title(s): _____
- Partner — Limited General
- Attorney in Fact
- Trustee
- Guardian or Conservator
- Other: _____



Signer Is Representing: _____

C/A-1274W



**EXHIBIT A
LEGAL DESCRIPTION**

PARCEL 1

That portion of Lots 12 and 13 in Block 9 of the Lands of the Riverside Land and Irrigating Company as shown by map on file in Book 1 of Maps, Page 72, thereof, Records of San Bernardino County, California, more particularly described as follows:

BEGINNING at a point in the southwest line of said Lot 13, said point being 286.00 feet northwesterly of the most southerly corner of said Lot 13.

Thence northwesterly along the southwest line of said Lots 13 and 12, respectively, a distance of 468.00 feet;

Thence northeasterly on a line parallel with the southeast line of said Lot 12 a distance of 330.00 feet;

Thence southeasterly on a line parallel with the southwest line of said lots 12 and 13, respectively, a distance of 468.00 feet;

Thence southwesterly on a line parallel with the northwest line of said Lot 13 a distance of 330.00 feet to the POINT OF BEGINNING;

Excepting therefrom, those portions lying southwesterly of a line 60.00 feet northeasterly and parallel to the centerline of Van Buren Blvd. as measured at right angles therefrom.

Contains 3.331 acres, more or less.

This description was prepared by me or under my direction in conformance with the requirements of the Land Surveyors Act.

Jeffrey M. Barnes, PLS 7663, Exp. 12-31-14 11/4/2014 /Date

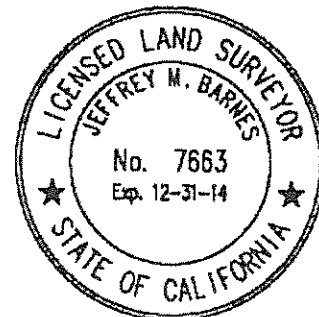

DESCRIPTION APPROVAL:

CURTIS C. STEPHENS, L.S. 7519 11/04/14 /DATE
CITY SURVEYOR

C/A-1274W

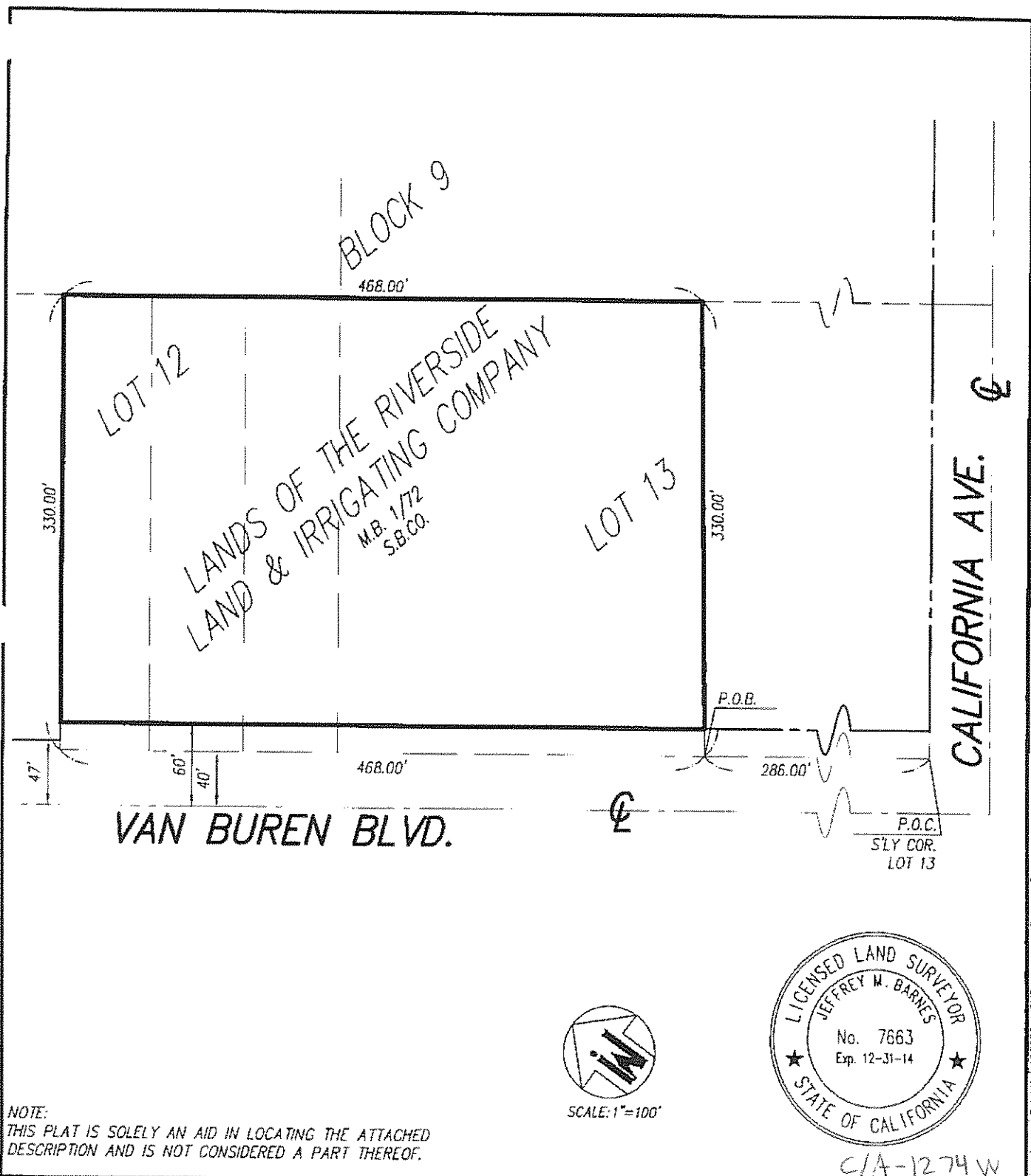

2014-0429319
 11/07/2014 00:40P
 P. of 6



NOTE:
 THIS PLAT IS SOLELY AN AID IN LOCATING THE ATTACHED
 DESCRIPTION AND IS NOT CONSIDERED A PART THEREOF.

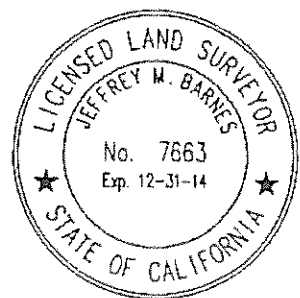
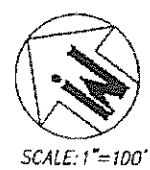

C/A-1274 W

iw CONSULTING ENGINEERS, INC.

- CIVIL ENGINEERING
- AERIAL MAPPING
- ENTITLEMENTS
- LAND PLANNING
- SURVEYING
- GOVERNMENT RELATIONS

3544 UNIVERSITY AVENUE
 RIVERSIDE, CA 92501
 WWW.IWCEI.COM

TEL: 951.905.5300
 FAX: 951.905.5302

WQMP PARCEL

PORTION OF LOTS 12 & 13
 M.B. 1/72, S.B.CO.

W.O. 467.002
 BY: JMB
 DATE: 10/2014
 SCALE: 1"=100'
 PAGE: 1 of 1

Drawing: 5: 1467.002 Drawings \jmc\1\Exhibits\467002_WQMP.dwg
 Plotted By: ddk\lucarne Layout: 8.5x11 P Test Speed: 300 Nov 04, 2014 - 9:55am Test Plotted: Tue Nov 04, 2014 - 10:03am