

2016-0308334

07/22/2016 11:02 AM Fee: \$ 30.00

Page 1 of 6

Recorded in Official Records
County of Riverside
Peter Aldana
Assessor-County Clerk-Recorder



WHEN RECORDED MAIL TO:

City Clerk
City of Riverside
City Hall, 3900 Main Street
Riverside, CA 92522

Planning Case: P15-0219

9					R	A	Exam: 218		
Page	DA	PCOR	Misc	Long	RFD	1st Pg	Adtl Pg	Cert	CC
6						1	5	1	
SIZE	NCOR	SMF	NCHG	T:					

For Recorder's Office Use Only

42.50

COVENANT AND AGREEMENT
ESTABLISHING NOTIFICATION PROCESS AND RESPONSIBILITY FOR
WATER QUALITY MANAGEMENT PLAN IMPLEMENTATION AND MAINTENANCE

THIS COVENANT AND AGREEMENT FOR WATER QUALITY MANAGEMENT PLAN IMPLEMENTATION AND MAINTENANCE is made and entered into this 17th day of May, 2016, by Riverside Community Health Foundation (Declarant"), with reference to the following facts:

A. Declarant is the fee owner of the real property (the "Property") situated in the City of Riverside, County of Riverside, State of California, and legally described in Exhibit "A", which is attached hereto and incorporated within by reference.

B. Declarant has applied to the City of Riverside ("City") for the construction on a new one story medical office building with parking lot.

C. As a condition of approval and prior to the map recordation and/or issuance of any permits, the City is requiring Declarant to execute and record an agreement stating that the future property owners shall be informed of the requirements to implement and maintain the Best Management Practices ("BMPs") as described in the approved project specific Water Quality Management Plan.

D. Declarant intends by this document to comply with the conditions imposed by the City and to impose upon the Property mutually beneficial restrictions, conditions, covenants and agreements for the benefit of Property.

NOW, THEREFORE, for the purposes of complying with the conditions imposed by the City of Riverside for the approval of Planning Case P15-0219, Declarant hereby declares that the Property is and hereafter shall be held, conveyed, transferred, mortgaged, encumbered, leased, rented, used, occupied, sold and improved subject to the following declarations, limitations, covenants, conditions, restrictions and easements, all of which are imposed as equitable servitudes pursuant to a general plan for the development of the Property for the

C/A-1344 W

purpose of enhancing and protecting the value and attractiveness of the Property, and each Parcel thereof, in accordance with the plan for the improvement of the Property, and to comply with certain conditions imposed by the City for the approval of P15-0219, and shall be binding and inure to the benefit of each successor and assignee in interest of each such party. Any conveyance, transfer, sale, assignment, lease or sublease made by Declarant of a Parcel of the Property shall be and hereby is deemed to incorporate by reference all the provisions of the Covenant and Agreement including, but not limited to, all the covenants, conditions, restrictions, limitations, grants of easement, rights, rights-of-way, and equitable servitude contained herein.

1. This Covenant and Agreement hereby establishes a notification process for future individual property owners to ensure they are subject to and adhere to the Water Quality Management Plan implementation measures and that it shall be the responsibility of the Declarant, its heirs, successors and assigns to implement and maintain all Best Management Practices (BMPs) in good working order.

2. Declarant shall use its best efforts to diligently implement and maintain all BMPs in a manner assuring peak performance at all times. All reasonable precautions shall be exercised by Declarant, its heirs, successors and assigns, in the removal and extraction of any material(s) from the BMPs and the ultimate disposal of the material(s) in a manner consistent with all relevant laws and regulations in effect at the time. As may be requested from time to time by the City, Declarant, its heirs, successors and assigns shall provide the City with documentation identifying the material(s) removed, the quantity, and disposal destination.

3. In the event Declarant, or its heirs, successors or assigns, fails to undertake the maintenance contemplated by this Covenant and Agreement within twenty-one (21) days of being given written notice by the City, or fails to complete any maintenance contemplated by this Covenant and Agreement with reasonable diligence, the City is hereby authorized to cause any maintenance necessary to be completed and charge the entire cost and expense to the Declarant or Declarant's successors or assigns, including administrative costs, reasonable attorneys fees and interest thereon at the maximum rate authorized by the Civil Code from the date of the notice of expense until paid in full. As an additional remedy, the Public Works Director may withdraw any previous urban runoff-related approval with respect to the Property on which BMPs have been installed and/or implemented until such time as Declarant, its heirs, successors or assigns, repays to City its reasonable costs incurred in accordance with this paragraph.

4. Any person who now or hereafter owns or acquires any right, title or interest in or to any parcel of the Property shall be deemed to have consented and agreed to every covenant, condition, restriction and easement contained herein.

5. In addition, each of the provisions hereof shall operate as covenants running with the land for the benefit of the Property and each Parcel thereof and shall inure to the benefit of all owners of the Parcels thereof, their successors and assigns in interest, and shall apply to and bind each successive owner of each Parcel, their successors and assigns in interest.

C/A-1344 W

6. The terms of this Covenant and Agreement may be enforced by the City, its successors or assigns, and by any owner, lessee or tenant of the Parcels of the Property. Should the City or any owner, lessee or tenant bring an action to enforce any of the terms of this Covenant and Agreement, the prevailing party shall be entitled to costs of suit including reasonable attorneys' fees.

7. Subject to the prior written approval of the City by its Public Works Director, any provision contained herein may be terminated, modified or amended as to all of the Property or any portion thereof. No such termination, modification or amendment shall be effective until there shall have been executed, acknowledged and recorded in the Office of the Recorder of Riverside County, California, an appropriate instrument evidencing the same including the consent thereto by the City.

IN WITNESS WHEREOF, Declarant has caused this Covenant and Agreement to be executed as of the day and year first written above.

Riverside Community Health Foundation

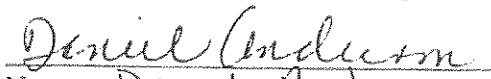
Name: Daniel Anderson
Title: President/CEO

Name:
Title:

APPROVED AS TO FORM:

Name: Ruthann Elder
City Attorney

APPROVED AS TO CONTENT

Name: Mark Steuer
Public Works Department:

C/A-1344 W

ACKNOWLEDGMENT

A notary public or other officer completing this certificate verifies only the identity of the individual who signed the document to which this certificate is attached, and not the truthfulness, accuracy, or validity of that document.

State of California
County of Riverside

On May 17, 2016, before me, M. Roth, a

notary public, personally appeared Daniel Anderson, who proved to me on the basis of satisfactory evidence to be the person(s) whose name(s) is/are subscribed to the within instrument and acknowledged to me that he/~~she~~/they executed the same in his/~~her~~/their authorized capacity(ies), and that by his/~~her~~/their signature(s) on the instrument the person(s), or the entity upon behalf of which the person(s) acted, executed the instrument.

I certify under PENALTY OF PERJURY under the laws of the State of California that the foregoing paragraph is true and correct.

WITNESS my hand and official seal.

M. Roth (SEAL)
Signature

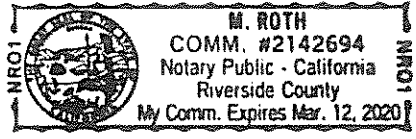

C/A-1344 W

LEGAL DESCRIPTION

The land referred to herein is situated in the State of California, County of Riverside, City of Riverside, and described as follows:

Parcel 1:

Lot(s) 110 of Madison Square, as shown by map on file in Book 5 Page(s) 59, of Maps, Records of San Bernardino County, California;

Excepting therefrom the northerly 55 feet, measured along the easterly line thereof.

Parcel 2:

Lot(s) 111, 112, 113 and the northerly 55.00 feet, as measured along the easterly line of Lot 110 of Madison Square, as shown by map on file in Book 5 Page(s) 59, of Maps, Records of San Bernardino County, California.

APN 211-175-03

(End of Legal Description)

DESCRIPTION APPROVAL:

 4/25/16
CURTIS C. STEPHENS, L.S. 7519 DATE
CITY SURVEYOR

T.R.A. 009-000
009-053

POR. PSEC 47 T.2S., R.5W
CITY OF RIVERSIDE

15

THIS MAP
MADE FOR ASSESSMENT PURPOSES ONLY. NO LIABILITY
IS ASSUMED FOR ANY LOSS OR DAMAGE TO ANY
PROPERTY OR PERSONS ARISING FROM THE USE
HEREOF. THIS LOCAL MAP SHALL NOT BE USED FOR
ANY OTHER PURPOSES.

JUL 30 2007

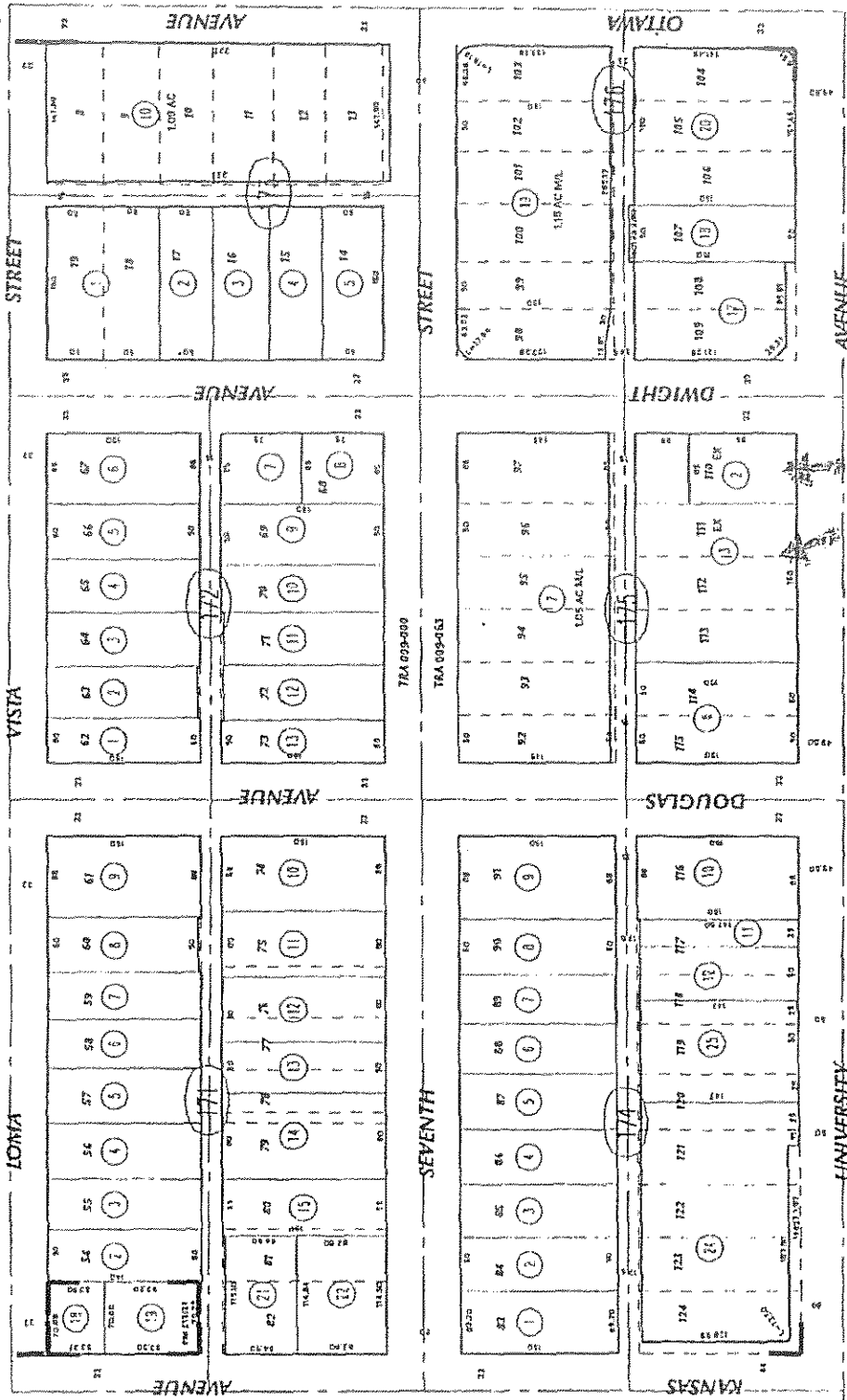

14

LOT OR BLOCK	AREA	AREA	AREA
101	101.1	101.1	101.1
102	102.1	102.1	102.1
103	103.1	103.1	103.1
104	104.1	104.1	104.1
105	105.1	105.1	105.1
106	106.1	106.1	106.1
107	107.1	107.1	107.1
108	108.1	108.1	108.1
109	109.1	109.1	109.1
110	110.1	110.1	110.1
111	111.1	111.1	111.1
112	112.1	112.1	112.1
113	113.1	113.1	113.1
114	114.1	114.1	114.1
115	115.1	115.1	115.1
116	116.1	116.1	116.1
117	117.1	117.1	117.1
118	118.1	118.1	118.1
119	119.1	119.1	119.1
120	120.1	120.1	120.1
121	121.1	121.1	121.1
122	122.1	122.1	122.1
123	123.1	123.1	123.1
124	124.1	124.1	124.1
125	125.1	125.1	125.1
126	126.1	126.1	126.1
127	127.1	127.1	127.1
128	128.1	128.1	128.1
129	129.1	129.1	129.1
130	130.1	130.1	130.1
131	131.1	131.1	131.1
132	132.1	132.1	132.1
133	133.1	133.1	133.1
134	134.1	134.1	134.1
135	135.1	135.1	135.1
136	136.1	136.1	136.1
137	137.1	137.1	137.1
138	138.1	138.1	138.1
139	139.1	139.1	139.1
140	140.1	140.1	140.1
141	141.1	141.1	141.1
142	142.1	142.1	142.1
143	143.1	143.1	143.1
144	144.1	144.1	144.1
145	145.1	145.1	145.1
146	146.1	146.1	146.1
147	147.1	147.1	147.1
148	148.1	148.1	148.1
149	149.1	149.1	149.1
150	150.1	150.1	150.1

MB 5/59 59 MADISON SQUARE
PX 213/27-28 PARCEL MAP NO. 32637
JUL 2007

221
05

221
04

ASSISSOR'S MAP BK214 PG 17
Riverside County, Calif. 15%

THE CITY OF RIVERSIDE, CALIFORNIA, HEREBY CERTIFIES THAT THE INFORMATION CONTAINED HEREIN IS TRUE AND CORRECT TO THE BEST OF ITS KNOWLEDGE AND BELIEF. THE CITY OF RIVERSIDE, CALIFORNIA, HEREBY CERTIFIES THAT THE INFORMATION CONTAINED HEREIN IS TRUE AND CORRECT TO THE BEST OF ITS KNOWLEDGE AND BELIEF. THE CITY OF RIVERSIDE, CALIFORNIA, HEREBY CERTIFIES THAT THE INFORMATION CONTAINED HEREIN IS TRUE AND CORRECT TO THE BEST OF ITS KNOWLEDGE AND BELIEF.

C/A-1344W