

copy: PWD - attn: Debra Clausen

~~1000~~

298702

When recorded mail to:

RECEIVED FOR RECORD
AT 8:00 O'CLOCK

City Clerk's Office
City of Riverside
City Hall, 3900 Main Street
Riverside, California 92522

SEP 1 1 1995

Recorded in Official Records
of Riverside County, California

[Signature]
Recorder
Fees \$ 0

FOR RECORDER'S OFFICE USE ONLY

Project: Riverside Water Co. Canal
3010 Amsterdam Dr.
APN 233-291-005

QUITCLAIM DEED

FOR VALUABLE CONSIDERATION, receipt of which is hereby acknowledged, the CITY OF RIVERSIDE, a municipal corporation of the State of California, does hereby remise, release, and forever quitclaim to **ROBERT F. HUMMELL and SANDI HUMMELL**, husband and wife as **joint tenants**, the real property as described in **Exhibit "A"** attached hereto and incorporated herein by this reference, located in the City of Riverside, County of Riverside, State of California.

Dated August 25, 1995

CITY OF RIVERSIDE,
a municipal corporation

By *Donald O. Laveridge*
Mayor

Attest *Karen E. Lindquist*
City Clerk

APPROVED AS TO FORM

Robert A. Lewis 8127
ASST. CITY ATTORNEY

1037

GENERAL ACKNOWLEDGEMENT

State of California }
County of Riverside }^{ss}

On 8-25-95, before me Colleen J. Nicol
(date) (name)

a Notary Public in and for said State, personally appeared

Ronald O. Loveridge & Karen E. Lindquist
Name(s) of Signer(s)

personally known to me - OR - proved to me on the basis of satisfactory evidence to be the person(s) whose name(s) is/are subscribed to the within instrument and acknowledged to me that he/she/they executed the same in his/her/their authorized capacity(ies), and that by his/her/their signature(s) on the instrument the person(s), or the entity upon behalf of which the person(s) acted, executed the instrument.

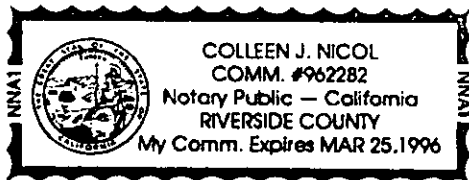

WITNESS my hand and official seal.

Colleen J. Nicol
Signature

OPTIONAL SECTION

CAPACITY CLAIMED BY SIGNER

- () Attorney-in-fact
- () Corporate Officer(s)

Title _____

Title _____

- () Guardian/Conservator
- () Individual(s)
- () Trustee(s)
- (x) Other

Mayor; City Clerk

- () Partner(s)
- () General
- () Limited

The party(ies) executing this document is/are representing:

City of Riverside

Canal Addition to Lot 5 of Tract No. 7675

All that portion of the Riverside Water Company Canal right of way, 33 feet wide, described as Parcel No. 55 of that certain Judgement in Eminent Domain and Final Order of Condemnation, recorded May 23, 1961, in Book 2911, page 299 et seq., Official Records of Riverside County, California, lying within Section 8, Township 3 South, Range 5 West, San Bernardino Meridian, described as follows:

BOUNDED easterly by the southeasterly prolongation of the northeasterly line of Lot 5 of Tract No. 7675 as shown by map on file in Book 88 of Maps, pages 88 through 90 thereof, records of Riverside County, California, and **BOUNDED** westerly by the southeasterly prolongation of the southwesterly line of said Lot 5.

Area: 2615 square feet

DESCRIPTION APPROVAL 1/15/94
M.S. Brown by LF
SURVEYOR, CITY OF RIVERSIDE



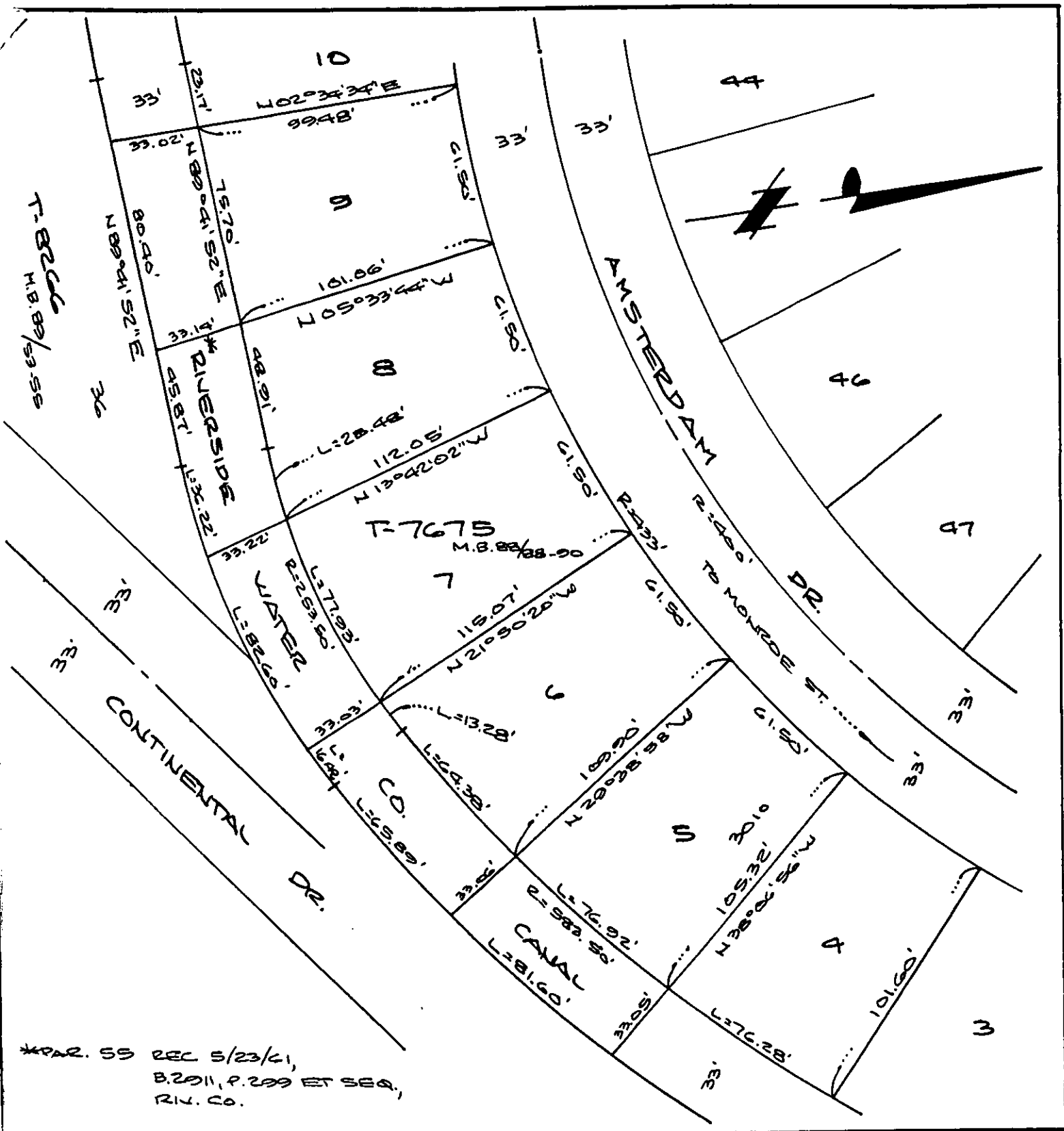

*PAR. 55 REC 5/23/61,
 B.2011, P.299 ET SEQ.,
 RIV. CO.

• CITY OF RIVERSIDE, CALIFORNIA •

67-7

THIS PLAT IS SOLELY AN AID IN LOCATING THE PARCEL(S) DESCRIBED IN THE ATTACHED DOCUMENT. IT IS NOT A PART OF THE WRITTEN DESCRIPTION THEREIN.

SHEET 1 OF 3

5/404

SCALE: 1" = 50'

DRAWN BY WF DATE 7.14.94

SUBJECT T-7675 RIV. WTR. CO. CANAL

1037