

When recorded mail to:

City Clerk's Office
City of Riverside
City Hall, 3900 Main Street
Riverside, California 92522

DOC # 2003-180117

03/14/2003 08:00A Fee:NC

Page 1 of 3

Recorded in Official Records

County of Riverside

Gary L. Orso

Assessor, County Clerk & Recorder



FREE RECORDING

This instrument is for the benefit of the City of Riverside and is entitled to be recorded without fee (Government Code §6103)

M	S	U	PAGE	SIZE	DA	PCOR	NOCOR	SMF	MISC.
	1		3						
					1			✓	LC
A	R	L			COPY	LONG	REFUND	NCHG	EXAM

FOR RECORDER'S OFFICE USE ONLY

Project: Plaza

DX -

1274



Termination of Access Restrictions

The City of Riverside hereby terminates that certain WAIVER OF VEHICLE ACCESS to Riverside Avenue as described by document recorded August 12, 1966 as Instrument No. 82548, Official Records of Riverside County California.

This Termination of Access Restrictions is intended to restore all rights of vehicular ingress and egress to and from Riverside Avenue as relinquished by said document.

Dated 2/15/03

City of Riverside
Thomas Boyd
Thomas Boyd,
Interim Public Works Director

APPROVED AS TO FORM
CITY ATTORNEYS OFFICE

[Signature]
Deputy City Attorney

GENERAL ACKNOWLEDGEMENT

State of California }
County of RIVERSIDE } ss

On February 5, 2003, before me Janis Lowry
(date) (name)

a Notary Public in and for said State, personally appeared
Thomas Boyd
Name(s) of Signer(s)

personally known to me - OR proved to me on the basis of satisfactory evidence to be the person(s) whose name(s) is/are subscribed to the within instrument and acknowledged to me that he/she/they executed the same in his/her/their authorized capacity(ies), and that by his/her/their signature(s) on the instrument the person(s), or the entity upon behalf of which the person(s) acted, executed the instrument.

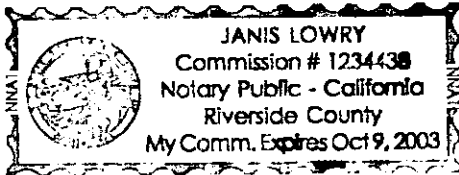

WITNESS my hand and official seal.

Janis Lowry
Signature

OPTIONAL SECTION

CAPACITY CLAIMED BY SIGNER

- () Attorney-in-fact
- () Corporate Officer(s)
- Title _____
- Title _____
- () Guardian/Conservator
- () Individual(s)
- () Trustee(s)
- () Other
- () Partner(s)
- () General
- () Limited

The party(ies) executing this document is/are representing:



2003-180117
03/14/2003 08:00R
2 of 3

MERRILL AVENUE

1888/240 O.R.

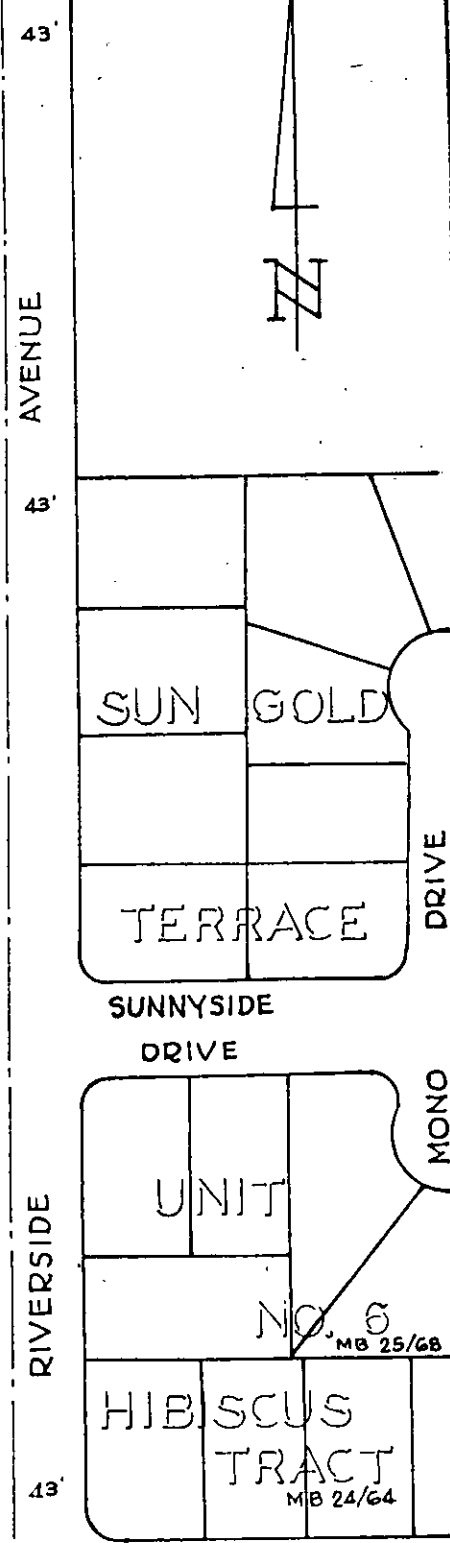
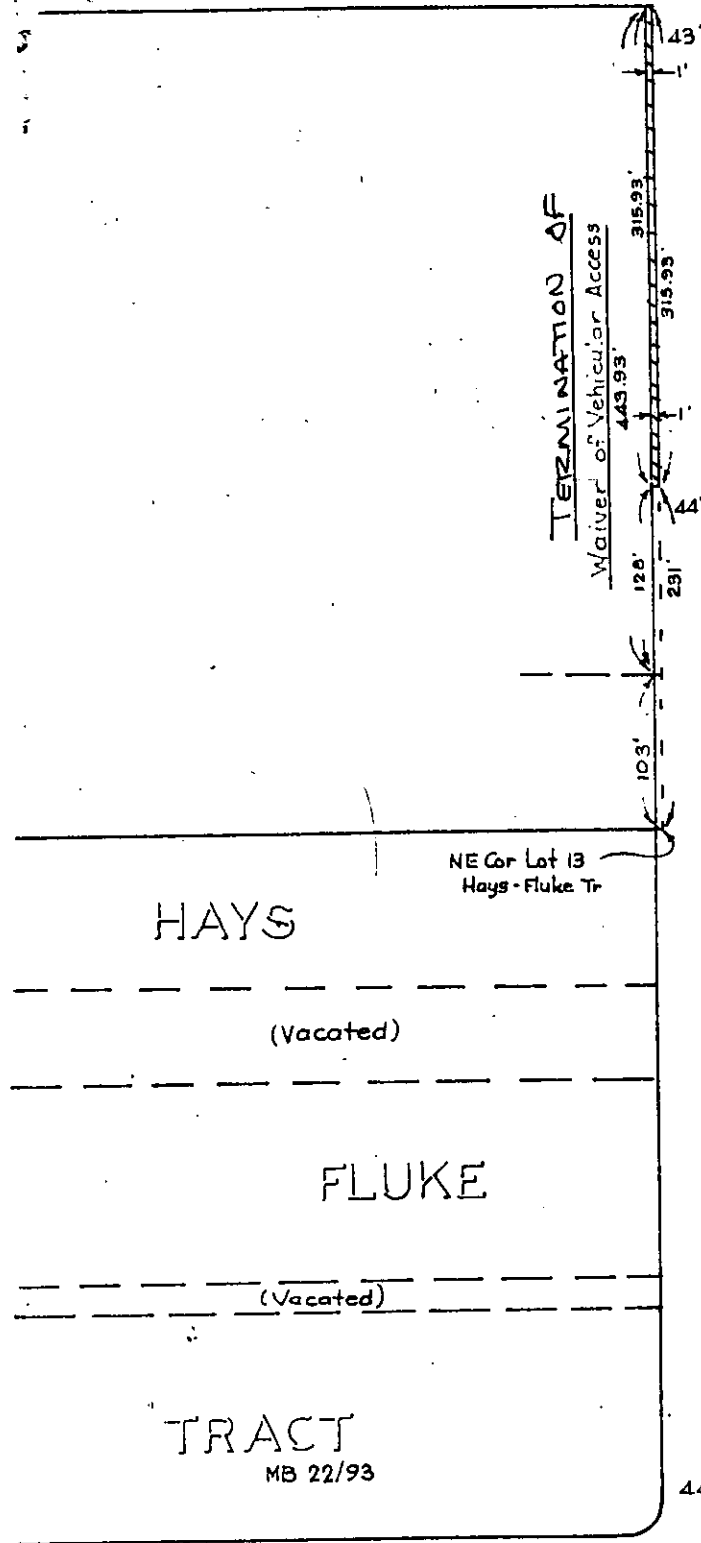

CENTRAL

AVENUE

CITY OF RIVERSIDE, CALIFORNIA

54-1

PLAT OF PARCEL(S) DESCRIBED IN THE ATTACHED DOCUMENT

This plat is solely an aid in locating the parcel(s) described in the attached document. It is not a part of the written description therein.

5909

SCALE 1" = 100' DRAWN 7/6/66 BY JLE SUBJECT 6211 Riverside Tr

2003-188117
03/14/2003 08:00A
3 of 3



DX1274