

DOC # 2003-846926

10/27/2003 08:00A Fee:22.00

Page 1 of 6

Recorded in Official Records

County of Riverside

Gary L. Orso

Assessor, County Clerk & Recorder



When recorded mail to:

Surveyor's Office
Public Works Department
City of Riverside
City Hall, 3900 Main Street
Riverside, California 92522

| M | S | U | PAGE | SIZE | DA | PCOR | NOCOR | SMF | MISC. |
|---|---|---|------|------|------|------|--------|------|-------|
| | 1 | | 6 | | | | | | |
| | | | | | 8 | | | | AK |
| A | R | L | | | COPY | LONG | REFUND | NCHG | EXAM |

30

FOR RECORDER'S OFFICE USE ONLY

Project: Riverside Water Co. Canal
Van Buren S'ly of Rudicill
A.P.N. 234-291-002

DX - 1301



QUITCLAIM DEED

The CITY OF RIVERSIDE, a municipal corporation of the State of California, does hereby remise, release, and forever quitclaim to **THOMAS R. GILSTRAP and KAREN A. GILSTRAP, husband and wife as joint tenants**, that certain real property located in the City of Riverside, County of Riverside, State of California, described in Exhibit "A", attached hereto and incorporated herein by this reference;

RESERVING THEREFROM a permanent easement and right-of-way for the construction, reconstruction, maintenance, operation, inspection, repair, replacement, relocation, renewal and removal of the **existing canal pipeline**, and all necessary appurtenances, located in, under, upon, over and along that certain real property as described in Exhibit "A".

Dated July 22, 2003

CITY OF RIVERSIDE,
a municipal corporation

By [Signature]
City Manager

Attest [Signature]
City Clerk

APPROVED AS TO FORM
CITY ATTORNEYS OFFICE

BY [Signature]

GENERAL ACKNOWLEDGEMENT

State of California

County of Riverside } ss

On July 23, 2003, before me Janis Lowry
(date) (name)

a Notary Public in and for said State, personally appeared
George A. CARVALHO and COLLEEN J. NICOL
Name(s) of Signer(s)

personally known to me - OR proved to me on the basis of
satisfactory evidence to be the person(s)
whose name(s) is/are subscribed to the
within instrument and acknowledged to me
that he/she/they executed the same in
his/her/their authorized capacity(ies), and
that by his/her/their signature(s) on the
instrument the person(s), or the entity upon
behalf of which the person(s) acted,
executed the instrument.



WITNESS my hand and official seal.

Janis Lowry
Signature

OPTIONAL SECTION

CAPACITY CLAIMED BY SIGNER

- () Attorney-in-fact
- () Corporate Officer(s)
Title _____
Title _____
- () Guardian/Conservator
- () Individual(s)
- () Trustee(s)
- () Other
- () Partner(s)
- () General
- () Limited

The party(ies) executing
this document is/are
representing:

ACKNOWLEDGMENT OF QUITCLAIM DEED
CONSENT TO RECORD

THIS IS TO CERTIFY that the interest(s) in real property, if any, being quitclaimed by this instrument is/are hereby accepted by the undersigned in its "as is" condition, and (I)(we), hereby consent to the recordation of this Quitclaim Deed.

Dated 10/17/03

[Signature]
THOMAS R. GILSTRAP

[Signature]
KAREN A. GILSTRAP

GENERAL ACKNOWLEDGEMENT

State of California

County of Riverside } ss

On 10/17/03, before me P. Veatch
(date) (name)

a Notary Public in and for said State, personally appeared
Thomas R. Gilstrap + Karen A. Gilstrap
Name(s) of Signer(s)

OPTIONAL SECTION
CAPACITY CLAIMED BY SIGNER

- () Attorney-in-fact
- () Corporate Officer(s)
Title _____
- Title _____
- () Guardian/Conservator
- () Individual(s)
- () Trustee(s)
- () Other
- () Partner(s)
- () General
- () Limited

The party(ies) executing this document is/are representing:

personally known to me - OR - proved to me on the basis of satisfactory evidence to be the person(s) whose name(s) ~~is/are~~ subscribed to the within instrument and acknowledged to me that ~~he/she/they~~ executed the same in ~~his/her/their~~ authorized capacity(ies), and that by ~~his/her/their~~ signature(s) on the instrument the person(s), or the entity upon behalf of which the person(s) acted, executed the instrument.

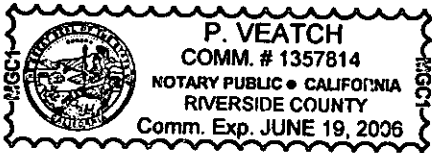

WITNESS my hand and official seal.
[Signature]
Signature

EXHIBIT "A"

CANAL PORTION
ADJOINING LOT 24

That certain real property located in the City of Riverside, Riverside County, California, described as follows:

That portion of the Riverside Water Company Canal located in Section 18, Township 3 South, Range 5 West, San Bernardino Meridian, lying southeasterly of the following described line:

COMMENCING at the most southerly corner of Lot 9 in Block 29 of the Lands of the Riverside Land and Irrigating Co., as shown by map on file in Book 1, Page 70 of Maps, records of San Bernardino County, California, and as shown by Record of Survey on file in Book 111, Pages 70 and 71 of Record of Surveys, records of Riverside County, California;

THENCE North 20°21'44" East, along the northerly line of said Riverside Water Company Canal, a distance of 0.29 of a foot to the northwesterly prolongation of the southwesterly line of Lot 26 of Tract No. 6898, as shown by map on file in Book 83, Pages 93 and 94 of Maps, records of said Riverside County;

THENCE South 69°37'42" East, along said northwesterly prolongation of the southwesterly line of Lot 26, a distance of 9.00 feet to the **POINT OF BEGINNING** of this line description;

THENCE North 22°17'10" East, a distance of 92.24 feet;

THENCE North 39°41'26" East, a distance of 96.50 feet;

THENCE North 50°12'11" East, a distance of 96.66 feet;

THENCE North 57°10'06" East, a distance of 12.97 feet;

THENCE North 70°03'47" East, a distance of 58.29 feet to the northwesterly prolongation of the northeasterly line of Lot 23 of said Tract No. 6898, and the **END** of this line description;

EXCEPTING THEREFROM that portion of said Riverside Water Company Canal lying southwesterly of the northwesterly prolongation of the southwesterly line of Lot 24 of said Tract No. 6898, and that portion lying northeasterly of the northwesterly prolongation of the northeasterly line of said Lot 24.

This description was prepared by me or under my direction in conformance with the requirements of the Land Surveyors Act.

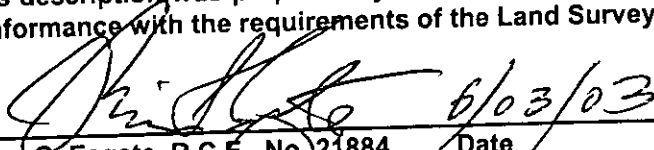
Brian G. Esgate, R.C.E. No. 21884
License Expires 9-30-2005

Date 6/03/03

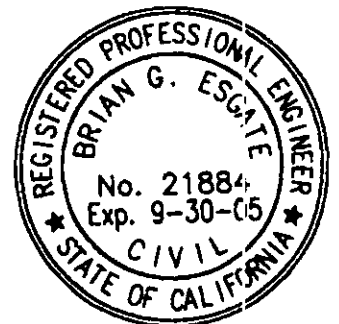

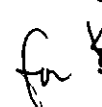
DESCRIPTION APPROVAL 
for  SURVEYOR, CITY OF RIVERSIDE by _____



2003-846326
10/27/2003 08:00A
4 of 6

DX1301

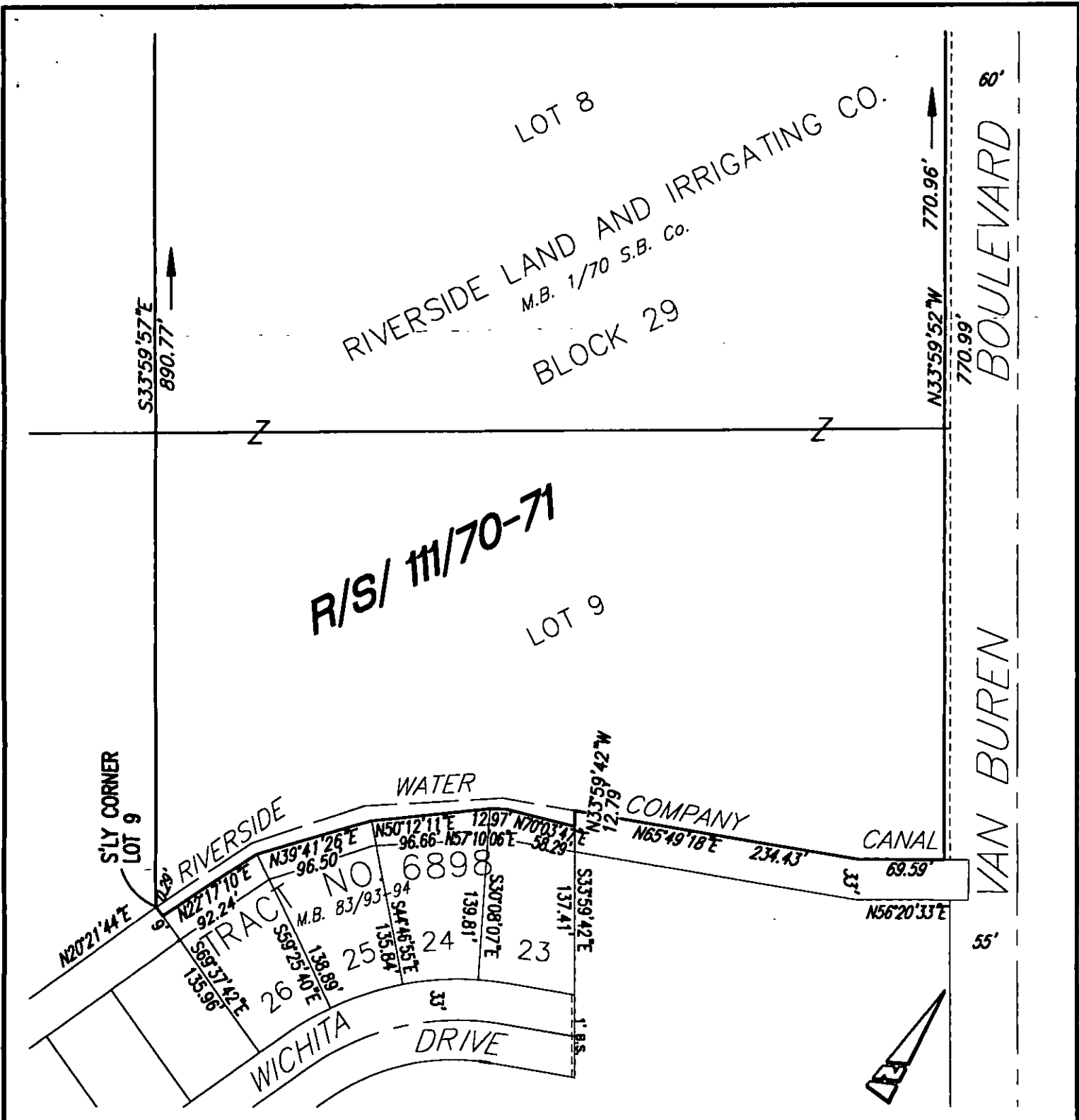

SDH & Associates Inc.
Civil Engineering - Land Planning
5225 Canyon Crest Drive
Bldg. 300 Suite 357
Riverside, California 92507
TEL: (909) 788-2344

PREPARED BY: *[Signature]* R.C.E. NO. 21884
DATE: 6/03/03

THIS PLAT IS SOLELY AN AID IN LOCATING THE PARCEL(S) DESCRIBED IN THE ATTACHED DOCUMENT. IT IS NOT PART OF THE WRITTEN DESCRIPTION.

PROJECT: LOT LINE ADJ.
SCALE: N.T.S.
J.N. 0202 FAIRFIELD

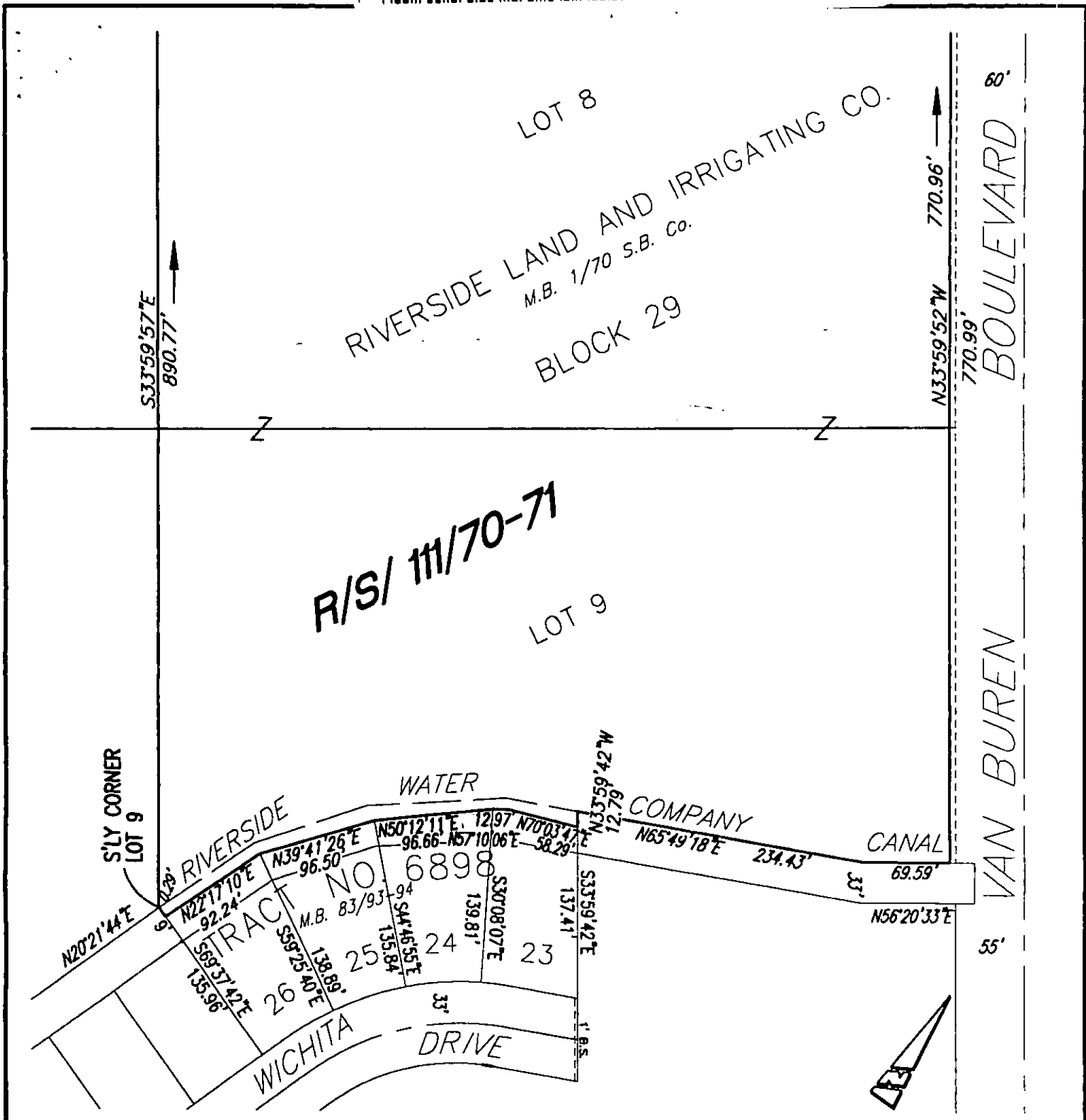

SDH & Associates Inc.
Civil Engineering - Land Planning
5225 Canyon Crest Drive
Bldg. 300 Suite 357
Riverside, California 92507
TEL: (909) 788-2344

THIS PLAT IS SOLELY AN AID IN LOCATING THE PARCEL(S) DESCRIBED IN THE ATTACHED DOCUMENT. IT IS NOT PART OF THE WRITTEN DESCRIPTION.

PREPARED BY: *[Signature]* R.C.E. NO. 21884
DATE: 6/03/03

PROJECT: LOT LINE ADJ.
SCALE: N.T.S.
J.N. 0202 FAIRFIELD