

When recorded mail to:

Surveyor's Office
Public Works Department
City of Riverside
City Hall, 3900 Main Street
Riverside, California 92522

DOC # 2006-0211441
03/24/2006 08:00A Fee:22.00
Page 1 of 6
Recorded in Official Records
County of Riverside
Larry W. Ward
Assessor, County Clerk & Recorder

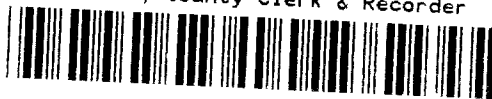

M	S	U	PAGE	SIZE	DA	PCOR	NOCOR	SMF	MISC.
			6						
A	R	L			COPY	LONG	REFUND	NCHG	EXAM



22

FOR RECORDER'S OFFICE USE ONLY

Project: Twin Buttes Canal - Esmt.
A.P.N. 141-280-040

DX - 1399

QUITCLAIM DEED

The CITY OF RIVERSIDE, a municipal corporation of the State of California, does hereby remise, release, and forever quitclaim to **STEVE C. KISH and SONDRA L. KISH, husband and wife as joint tenants**, that certain easement located in the City of Riverside, County of Riverside, State of California, described in Exhibit "A", attached hereto and incorporated herein by this reference.

Dated Jan 24, 2006

CITY OF RIVERSIDE,
a municipal corporation

Attest:

Colleen J. Nicol
Colleen J. Nicol
City Clerk

By [Signature]

Kerri S. Milligan
(print name)

Title Assistant Utilities Director / Water

APPROVED AS TO FORM

Page 1

[Signature]
SUPERVISING DEPUTY CITY ATTORNEY

DX1399

GENERAL ACKNOWLEDGEMENT

State of California

County of RIVERSIDE } ss

On January 21, 2006 before me Janis Lowry
(date) (name)

a Notary Public in and for said State, personally appeared
Kevin S. Milligan
Name(s) of Signer(s)

OPTIONAL SECTION

CAPACITY CLAIMED BY SIGNER

- () Attorney-in-fact
- () Corporate Officer(s)
Title _____
Title _____
- () Guardian/Conservator
- () Individual(s)
- () Trustee(s)
- () Other

- () Partner(s)
- () General
- () Limited

The party(ies) executing this document is/are representing:

personally known to me - OR - proved to me on the basis of satisfactory evidence to be the person(s) whose name(s) is/are subscribed to the within instrument and acknowledged to me that he/she/they executed the same in his/her/their authorized capacity(ies), and that by his/her/their signature(s) on the instrument the person(s), or the entity upon behalf of which the person(s) acted, executed the instrument.

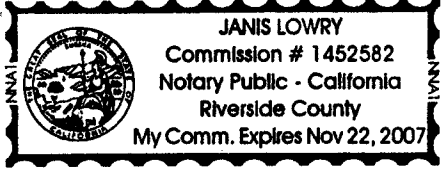

WITNESS my hand and official seal.

Janis Lowry
Signature

CALIFORNIA ALL-PURPOSE ACKNOWLEDGMENT

State of California }
County of Riverside } ss.

On February 1, 2006 before me, Lorena Verduco, Notary Public,
Date Name and Title of Officer (e.g., "Jane Doe, Notary Public")
personally appeared Colleen J. Nicol

Name(s) of Signer(s)
 personally known to me
 proved to me on the basis of satisfactory evidence



to be the person(s) whose name(s) is/are subscribed to the within instrument and acknowledged to me that he/she/they executed the same in his/her/their authorized capacity(ies), and that by his/her/their signature(s) on the instrument the person(s), or the entity upon behalf of which the person(s) acted, executed the instrument.

WITNESS my hand and official seal.

Lorena Verduco
Signature of Notary Public

OPTIONAL

Though the information below is not required by law, it may prove valuable to persons relying on the document and could prevent fraudulent removal and reattachment of this form to another document.

Description of Attached Document

Title or Type of Document: _____

Document Date: _____ Number of Pages: _____

Signer(s) Other Than Named Above: _____

Capacity(ies) Claimed by Signer

Signer's Name: _____

- Individual
- Corporate Officer — Title(s): _____
- Partner — Limited General
- Attorney-in-Fact
- Trustee
- Guardian or Conservator
- Other: _____

Signer Is Representing: _____

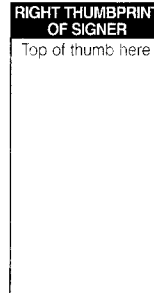

ACKNOWLEDGMENT OF QUITCLAIM DEED
CONSENT TO RECORD

THIS IS TO CERTIFY that the interest(s) in real property, if any, being quitclaimed by this instrument is/are hereby accepted by the undersigned in its "as is" condition, and I/(we), hereby consent to the recordation of this Quitclaim Deed.

Dated 5-8-01

Steve C. Kish
STEVE C. KISH

Sondra L. Kish
SONDRA L. KISH

GENERAL ACKNOWLEDGEMENT

State of California
County of RIVERSIDE }^{ss}

On 5-8-01, before me AUDREY D. JOHNSON
(date) (name)

a Notary Public in and for said State, personally appeared
STEVE C. KISH AND SONDRA L. KISH
Name(s) of Signer(s)

personally known to me - OR - proved to me on the basis of satisfactory evidence to be the person(s) whose name(s) ~~is~~ are subscribed to the within instrument and acknowledged to me that ~~he~~ ~~she~~ /they executed the same in ~~his~~ ~~her~~ /their authorized capacity(ies), and that by ~~his~~ ~~her~~ /their signature(s) on the instrument the person(s), or the entity upon behalf of which the person(s) acted, executed the instrument.

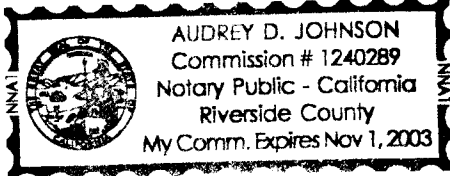

WITNESS my hand and official seal.
Audrey D. Johnson
Signature

OPTIONAL SECTION

CAPACITY CLAIMED BY SIGNER

- () Attorney-in-fact
- () Corporate Officer(s)
Title _____
Title _____
- () Guardian/Conservator
- () Individual(s)
- () Trustee(s)
- () Other

- () Partner(s)
 - () General
 - () Limited

The party(ies) executing this document is/are representing:

EXHIBIT "A"

That certain easement lying within the real property located in the City of Riverside, Riverside County, California, described as follows:

The easterly one-half of that portion of a certain strip of land 25 feet wide, known as CANAL NO. 1, as conveyed to the Twin Buttes Water Company by deed recorded December 3, 1917, in Book 473, Page 16 of Deeds, and by deed recorded January 2, 1918, in Book 474, Page 187 of Deeds, and by deed recorded August 11, 1919, in Book 508, Page 101, et seq., of Deeds, all records of Riverside County, California, located within Lot 21 of Fractional Section 15, Township 3, South, Range 6 West, as shown by map of the Rancho La Sierra, on file in Book 6, Page 70 of Maps, records of said Riverside County, which lies northerly of the westerly prolongation of the southerly line of Block C of Bonnie Banks Tract, as shown by map on file in Book 11, Page 55 of Maps, records of said Riverside County, and which lies southerly of a line which is parallel with and distant 20.00 feet southerly, as measured at right angles, from the northerly line of Block C.

This description was prepared by me or under my direction in conformance with the requirements of the Land Surveyors Act.



Mark S. Brown, L.S. 5655 Date Prep. KCB
License Expires 9/30/03



2006-0211441
03/24/2006 08:00A
5 of 6

2006-0211441
 03/24/2006 09:00A
 6 of 6

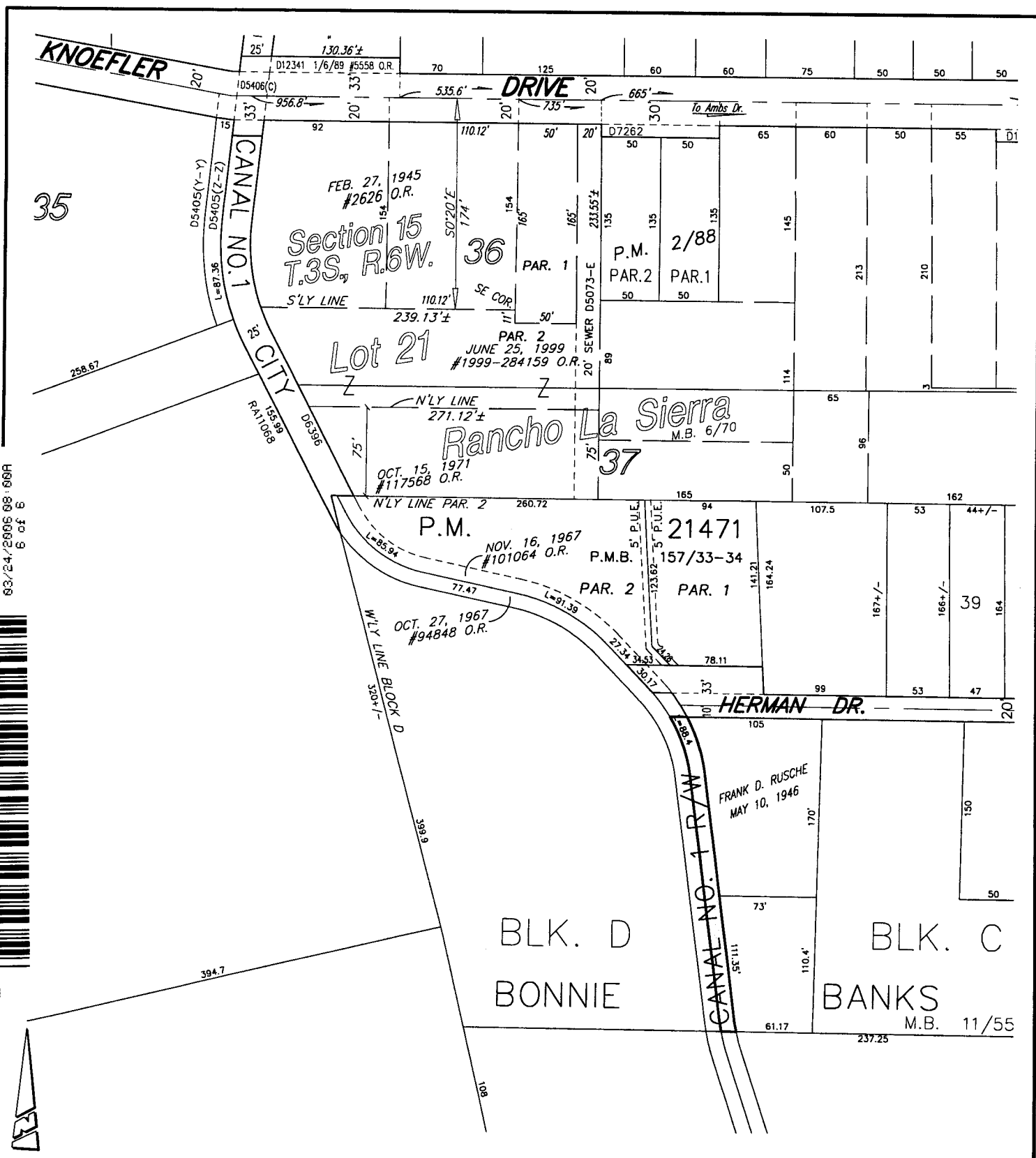

• CITY OF RIVERSIDE, CALIFORNIA •

THIS PLAT IS SOLELY AN AID IN LOCATING THE PARCEL(S) DESCRIBED IN THE ATTACHED DOCUMENT. IT IS NOT A PART OF THE WRITTEN DESCRIPTION THEREIN.

SHEET 1 OF 1

783

SCALE: N.T.S.

DRAWN BY: Kgs DATE: 3/19/01

SUBJECT: TWIN BUTTES CANAL - QUITCLAIM & LLA

DX1399