

When recorded mail to:

Anthony Georgopoulos
556 Paseo Carmel
Anaheim Hills , Ca 92807

DOC # 2015-0056476
02/10/2015 03:24 PM Fees: \$37.00
Page 1 of 5 Doc T Tax Paid
Recorded in Official Records
County of Riverside
Peter Aldana
Assessor, County Clerk & Recorder

***This document was electronically submitted
to the County of Riverside for recording**
Received by: LCWEATHERS

FOR RECORDER'S OFFICE USE ONLY

NOTE TO COUNTY RECORDER:

DO NOT ACCEPT FOR RECORDING IF AN ADDITIONAL COVER SHEET IS ATTACHED.

Project: Magnolia Avenue Grade Separation

Excess Property

APN's: 225-131-012, 014 & 015

DTT: \$ 11.00

TRA: 009-128

DX - 1712

GRANT DEED

FOR VALUABLE CONSIDERATION, receipt of which is hereby acknowledged, the CITY OF RIVERSIDE, a California charter city and municipal corporation, as Grantor does hereby grant to ANTHONY GEORGOPOULOS, the real property as described in EXHIBIT "A" attached hereto and incorporated herein by this reference, located in the City of Riverside, County of Riverside, State of California.

Dated February 6, 20 15

CITY OF RIVERSIDE, a California charter city and municipal corporation

By 
Deanna Lorson, Assistant City Manager for
Lee McDougal, Interim City Manager

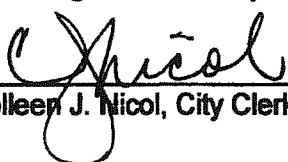
Attest 
Colleen J. Nicol, City Clerk

APPROVED AS TO FORM

DEPUTY CITY ATTORNEY

ACKNOWLEDGMENT

A notary public or other officer completing this certificate verifies only the identity of the individual who signed the document to which this certificate is attached, and not the truthfulness, accuracy, or validity of that document.

State of California

County of Riverside } ss

On February 6, 2015, before me, Lorena Verduasco, Notary Public,
notary public, personally appeared, Deanna Lorson and Colleen J. Nicol

who proved to me on the basis of satisfactory evidence to be the person(s) whose name(s) is/are subscribed to the within instrument and acknowledged to me that he/she/they executed the same in his/her/their authorized capacity(ies), and that by his/her/their signature(s) on the instrument the person(s) or the entity upon behalf of which the person(s) acted, executed the instrument.

I certify under PENALTY OF PERJURY under the laws of the State of California that the foregoing paragraph is true and correct.

WITNESS my hand and official seal.

Lorena Verduasco
Notary Signature

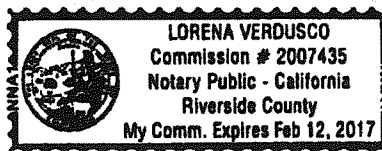

EXHIBIT "A"

**POR. APN's: 225-131-012, 014 & 015
Fee Simple Interest**

PARCELA

That certain real property located in the City of Riverside, Riverside County, State of California, described as follows:

PARCEL A of City of Riverside Certificate of Compliance for lot merger, per document recorded December 5, 2014, per Document No. 2014-0464815 of Official Records of Riverside County, California;

SUBJECT TO permanent easements and rights-of-way for communication facilities and appurtenances, telecommunication facilities, storm drain facilities and waterline facilities, lying in, under, upon, over, and along the following described parcel of land:

COMMENCING at the southeast corner of said Parcel 1 of City of Riverside Certificate of Compliance for waiver of parcel map for lot line adjustment;

THENCE South 0°39'26" West, along the southerly prolongation of the easterly line of said Parcel 1 of City of Riverside Certificate of Compliance for waiver of parcel map for lot line adjustment and parallel with the east line of Brockton Avenue, a distance of 3.00 feet to said northerly line of Merrill Avenue as described in Grant Deed to the City of Riverside by document recorded January 4, 1929, in Book 722, Page 318, et seq., of Deeds, records of Riverside County, California, and being the POINT OF BEGINNING of the parcel of land being described;

THENCE South 89°55'52" East, along said northerly line of Merrill Avenue as described in said Grant Deed, a distance of 50.48 feet to an intersection with the easterly line of that certain easement in favor of Pacific Bell Telephone Company dba AT&T California, per Grant of Easement document recorded November 02, 2011, per Document No. 2011-0486526 of Official Records of said Riverside County;

THENCE North 14°27'10" East, along said easterly line, a distance of 125.95 feet to the beginning of a tangent curve concaving southeasterly and having a radius of 218.31 feet;

THENCE northerly to the right along said curve and continuing along said easterly line, through a central angle of 8°12'27" an arc length of 31.27 feet;

THENCE North 22°39'37" East, continuing along said easterly line, a distance of 18.70 feet to the southerly line of the Union Pacific Railroad right-of-way as shown by Record of Survey filed in Book 9, Page 58 of Record of Surveys, records of said Riverside County;

THENCE North 89°55'52" West, along said southerly line of the Union Pacific Railroad right-of-way, a distance of 57.58 feet;

THENCE South 0°10'36" West, a distance of 22.65 feet;

DX-1712

THENCE South 16°44'31" West, a distance of 143.41 feet to said easterly line of Parcel 1 of City of Riverside Certificate of Compliance for waiver of parcel map for lot line adjustment;

THENCE South 0°39'26" West, along said easterly line of Parcel 1 of City of Riverside Certificate of Compliance for waiver of parcel map for lot line adjustment, a distance of 8.87 feet to the POINT OF BEGINNING;

ALSO SUBJECT TO an existing permanent easement and right-of-way in favor of Pacific Bell Telephone Company, dba AT&T California, its associated and affiliated companies, their successors, assigns, lessees and agents, for all communication facilities and appurtenances, including ingress and egress as described in Grant of Easement document recorded November 02, 2011, per Document No. 2011-0486526 of Official Records of Riverside County, California.

This description was prepared by me or under my direction in conformance with the requirements of the Land Surveyors Act.

Curtis C. Stephens 12/10/15 Prep. KSP
Curtis C. Stephens, L.S. 7519 Date



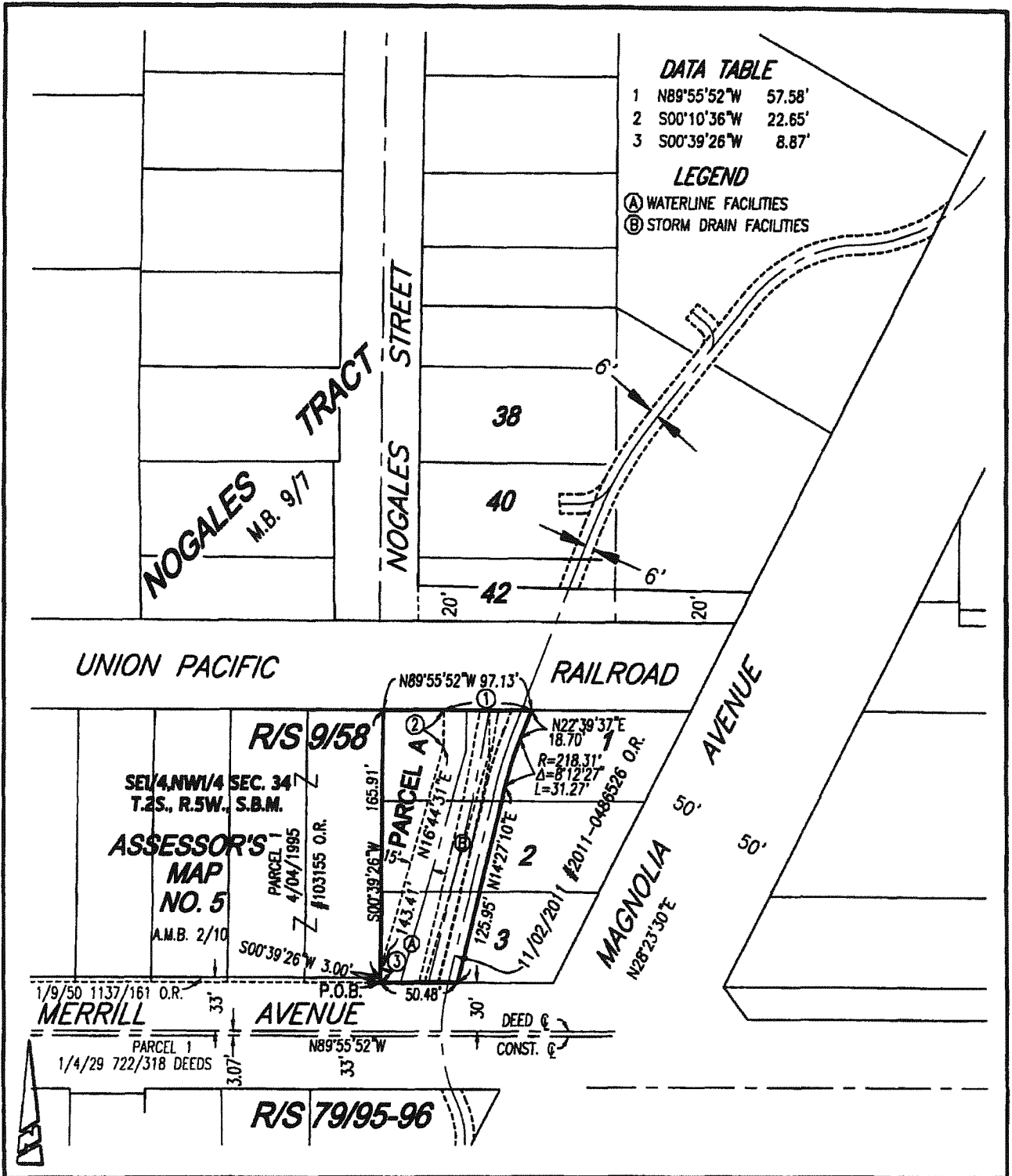

• CITY OF RIVERSIDE, CALIFORNIA • DX-1712

THIS PLAT IS SOLELY AN AID IN LOCATING THE PARCEL(S) DESCRIBED IN THE ATTACHED DOCUMENT. IT IS NOT A PART OF THE WRITTEN DESCRIPTION THEREIN. SHEET 1 OF 1

SCALE: N.T.S. DRAWN BY: Kgs DATE: 2/26/14 MAGNOLIA AVENUE UNDERPASS - NE CORNER