

MORRIS STREET
FIRST DISTRICT

RESOLUTION

1 BE IT RESOLVED by the Board of Supervisors of the County of Riverside, in
2 regular session this 16th day of March, 1959, that the following
3 described portion of a county road, having been superseded by relocation, is
4 hereby summarily abandoned, the same being described as follows:

5 In the County of Riverside, State of California, that portion of Morris
6 Street as shown by map of the McClaskey Tract on file in Book 10, pages 36 and
7 37 of Maps, Records of Riverside County, California, described as follows:

8 Beginning at a point on the north line of said Morris Street which bears
9 N.89°41'55"E., a distance of 277.23 feet from the southwest corner of Lot 40,
10 as shown on said map;

11 Thence N.89°41'55"E., along the north line of said Morris Street, 5.71 feet;

12 Thence S.67°02'15"E., 34.33 feet to an intersection with the southwesterly
13 right of way line of the Arlington-Mira Loma Road, said southwesterly right of
14 way line being along a curve concave southwesterly with a radius of 1952.00 feet;

15 Thence southerly along said southwesterly right of way line through an angle
16 of 1°26'00", the initial radius bears S.69°37'46"W., an arc length of 48.83 feet
17 to the south line of said Morris Street;

18 Thence S.89°41'55"W., along said south line, 286.51 feet to a tangent curve
19 concave northerly with a radius of 430.00 feet;

20 Thence easterly along said curve, through an angle of 21°44'10" an arc
21 length of 143.14 feet;

22 Thence tangent to said curve N.67°57'45"E., 79.46 feet to the north line
23 of said Morris Street and the point of beginning.

24
25
26
27
28
29
30
31
32

This document is certified to be a true copy of a
resolution duly adopted by said Board of Super-
visors on the date shown on here.
G. A. FERGUSON, Clerk of said Board

G. A. Ferguson

Forwarded
Book 10, page 24
Minutes of Board
of Supervisors

FEB 12 1959

RECORDED FOR RECORD
MAR 17 1959
COUNTY CLERK

John D. Smith
COUNTY CLERK

NO 22223
MAR 17 1959

PLA I

SHOWING REALIGNMENT OF MORRIS STREET AND LAND DISTRIBUTION

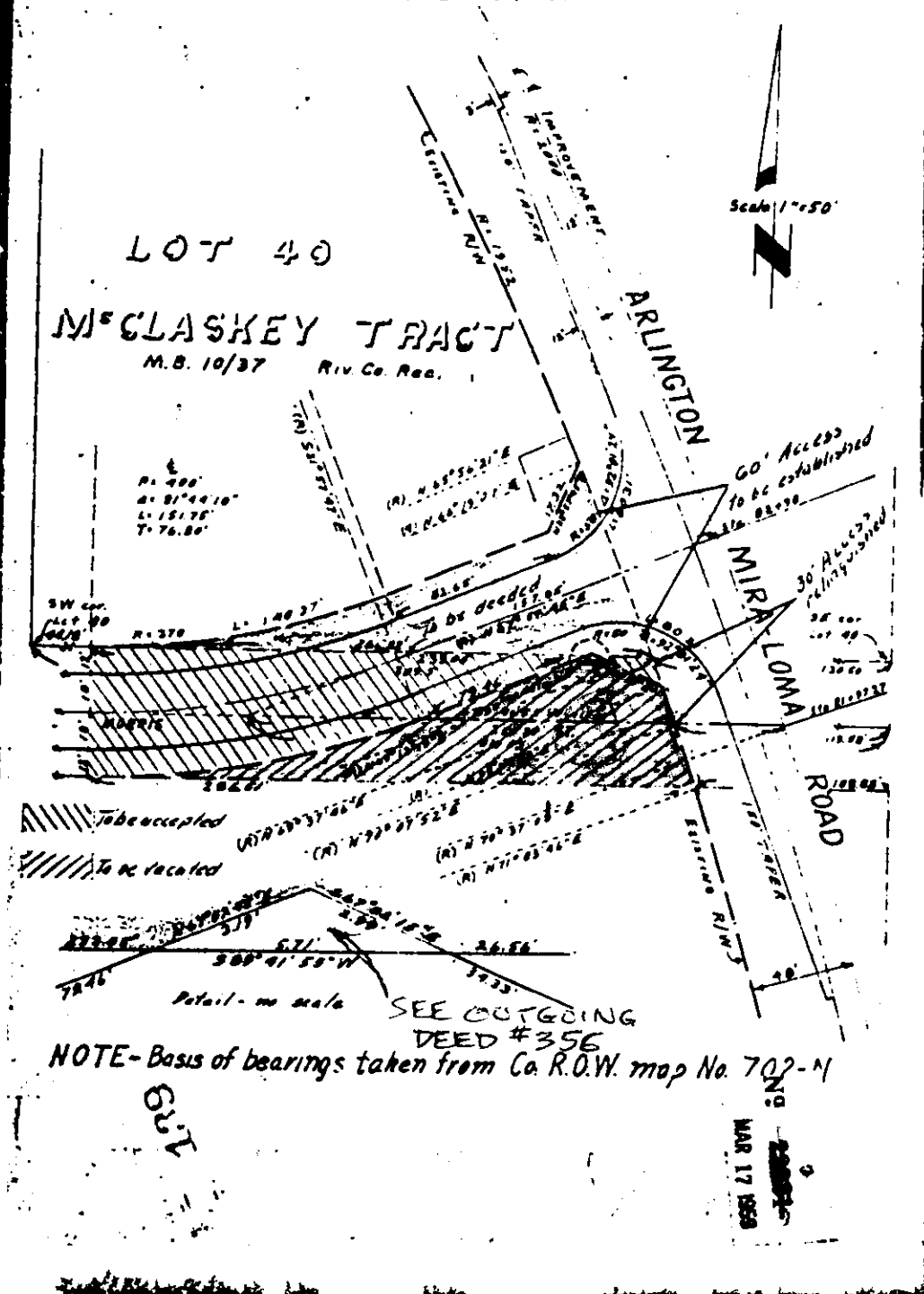

380