

AND WHEN RECORDED MAIL TO

NAME
STREET ADDRESS
CITY & STATE

SPACE ABOVE THIS LINE FOR RECORDER'S USE

AFFIX I.R.S. §.....IN THIS SPACE

Grant Deed

L-1 THIS FORM FURNISHED BY SECURITY TITLE INSURANCE COMPANY

APPROVED AS TO FORM

FOR A VALUABLE CONSIDERATION, receipt of which is hereby acknowledged,

M. Ralph King
DEPUTY CITY ATTORNEY

CITY OF RIVERSIDE, a municipal corporation

hereby GRANT(S) to

STEWART D. BUTTON, a married man; WILLIAM B. BUTTON, a married man;
PHYLLIS B. FELIX, an unmarried woman; RUTH E. RITCHEY, a married woman
each as to an undivided 1/4 interest

the following described real property in the City of Riverside
county of Riverside, state of California:

Commencing on the Northerly line of Eighth Street, 27 1/2 feet Easterly from Southwesterly corner of Block 7, Range 3 of the Town of Riverside, as surveyed by Goldeworthy and Higbie, a plat of which is of record in the office of the County Recorder of the County of San Bernardino in Book 7 of Maps, at page 17 thereof; thence running Easterly along said Northerly line of Eighth Street, 77 feet; thence at right angles Northerly, parallel with the Easterly line of Lime Street, 115 feet to an alley; thence at right angles Westerly along the Southerly line of said alley, 77 feet; and thence at right angles Southerly parallel with said Easterly line of Lime Street, 115 feet to the point of beginning.

DESCRIPTION APPROVAL

by *Edward Winters* 7/30/65 by *EGM*
Surveyor

Dated _____

Mayor

STATE OF CALIFORNIA }
COUNTY OF _____ } SS.

Attest *City Clerk*

On _____ before me, the undersigned, a Notary Public in and for said County and State, personally appeared _____

RECEIVED

AUG 1 1965

_____, known to me to be the person whose name _____ subscribed to the within instrument and acknowledged that _____ executed the same.

DEPT. OF PUBLIC WORKS

(Seal)

Title Order No. _____

Escrow No. _____

Name (Typed or Printed)
Notary Public in and for said County and State

Doc # BP 7/30/65

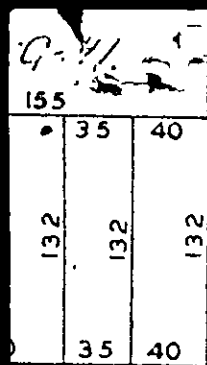

STRI

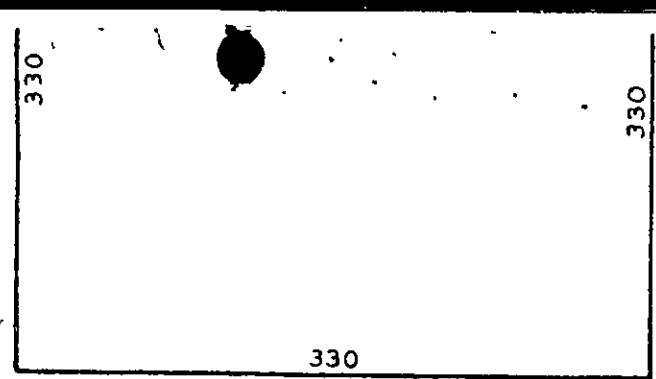

STRE

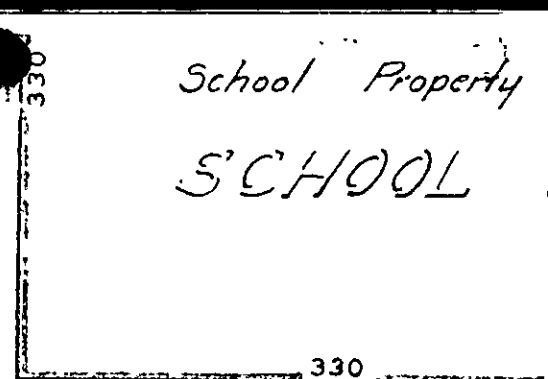

SIXTH

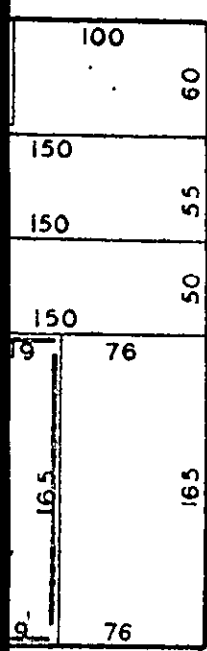

STREET

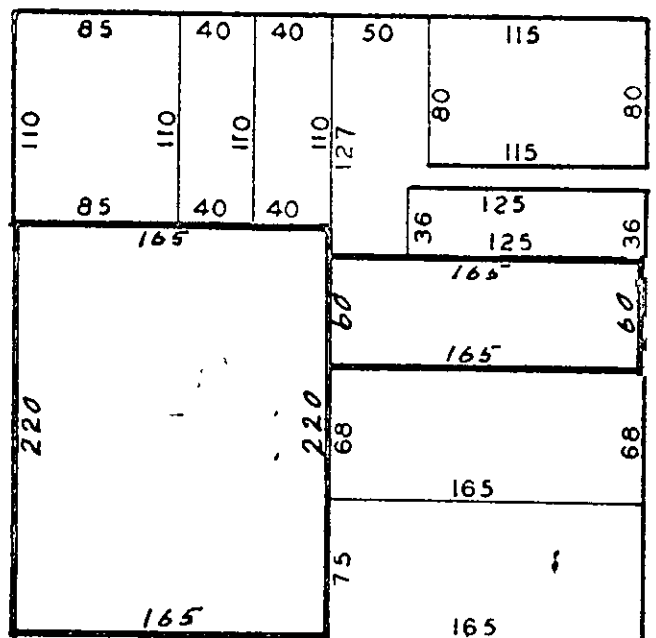

STREET

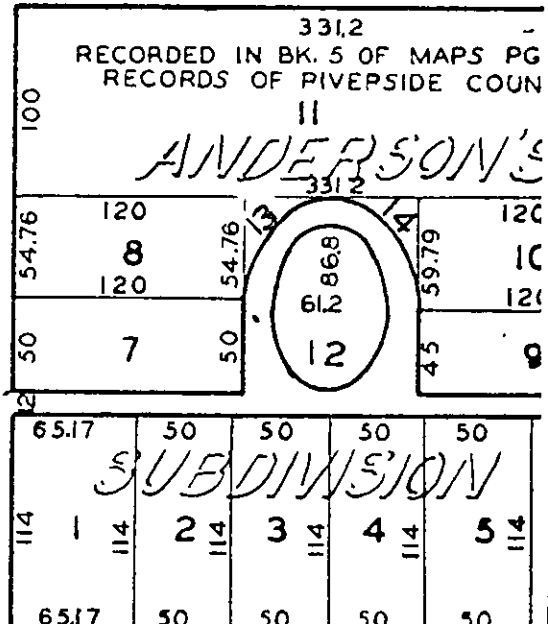

SEVENTH

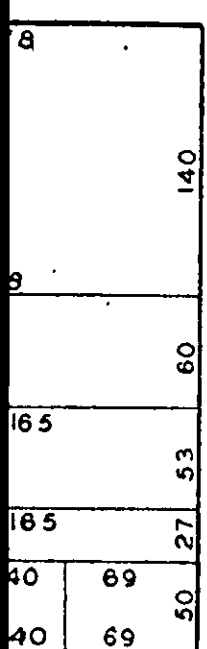

LEMON

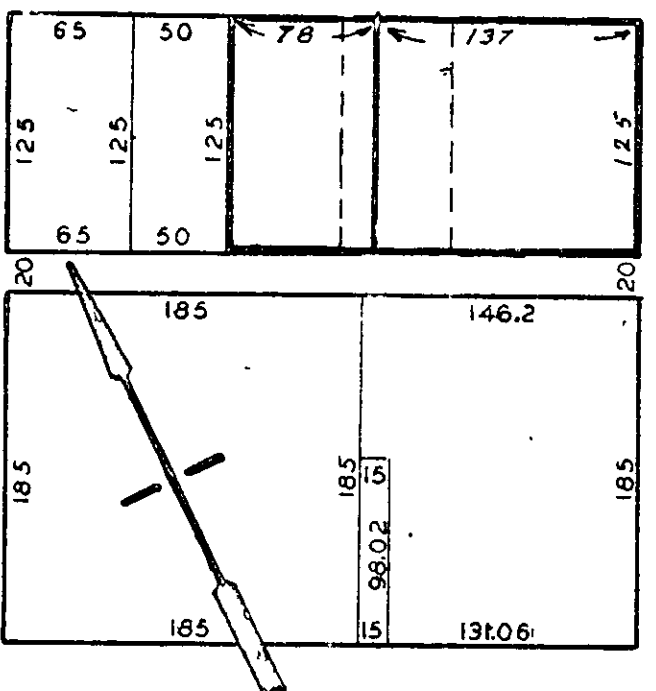

LIME

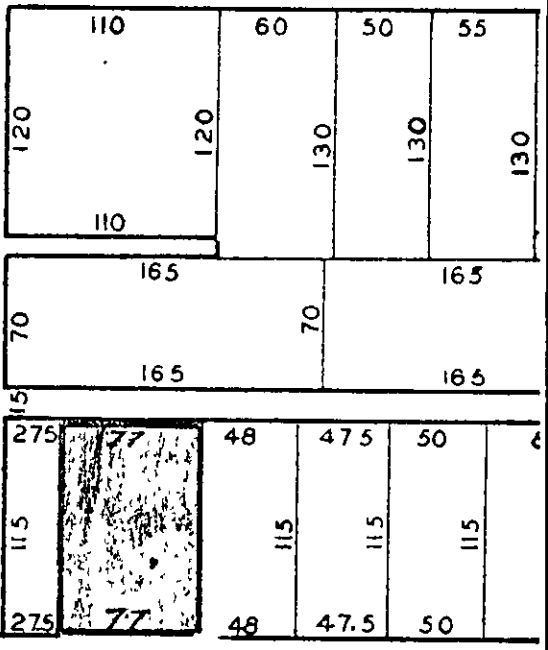

EIGHTH

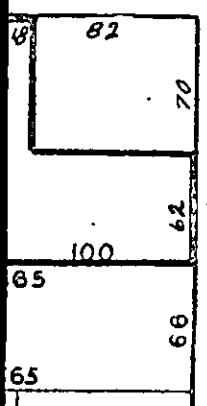

66

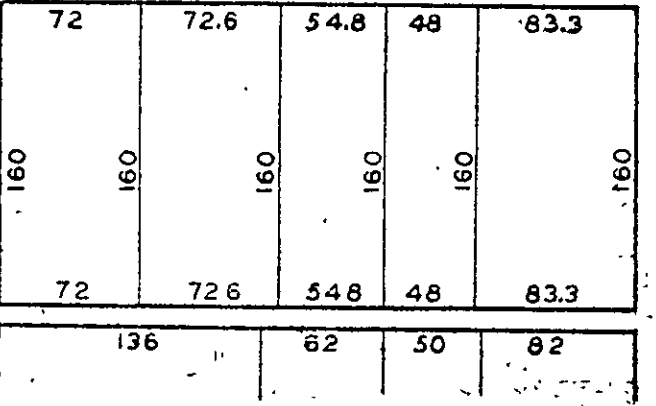

66

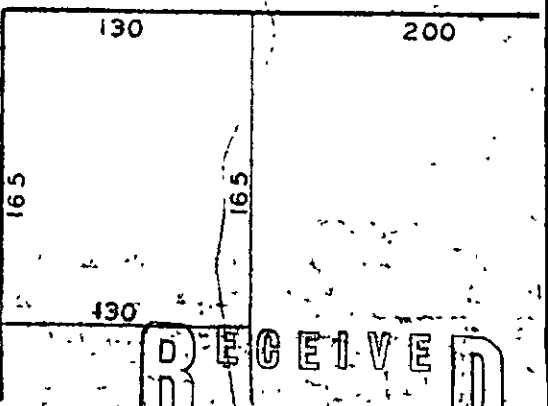

RECEIVED
AUG 11 1965
DEPT. OF PUBLIC WORKS
397