

A. PROVED AS TO FORM

Send record call to: Attention R. Benfield

Alcoa Aluminum Metal Products Inc

1485 Columbia Ave

Riverside Calif.

DOCUMENTARY STAMPS AFFIXED \$

None R. Benfield

CITY DEED NO. _____

The real property herein described is in the City of Riverside

QUITCLAIM DEED

Roger R. Koff
CITY CLERK

FOR A VALUABLE CONSIDERATION, receipt of which is hereby acknowledged, the CITY OF RIVERSIDE, a municipal corporation, does hereby remise, release, and forever quitclaim to OWNERS OF RECORD

the real property in the City of Riverside, County of Riverside, State of California, described as follows:

All that certain waterline easement, 10.00 feet in width, over a portion of the northeast quarter of the northwest quarter of Section 18, Township 2 South, Range 4 West, San Bernardino Meridian, the centerline of said easement being described as follows:
Beginning at a point in the centerline of Columbia Avenue which bears North 89° 55' 30" West, a distance of 637 feet from the intersection of the centerline of Iowa Avenue and Columbia Avenue;
Thence North 00° 04' 30" East, a distance of 829 feet;
Thence North 89° 55' 30" West, a distance of 272 feet;
EXCEPTING from the above described parcel, any portion lying within Columbia Avenue.

Ack. O.k.

CITY OF RIVERSIDE, a municipal corporation

Roger R. Koff Mayor
Attest Virginia ... City Clerk

Dated _____ 19__

CL 304-448 (Rev. 11/68)

APR 13 1971

TI

029583

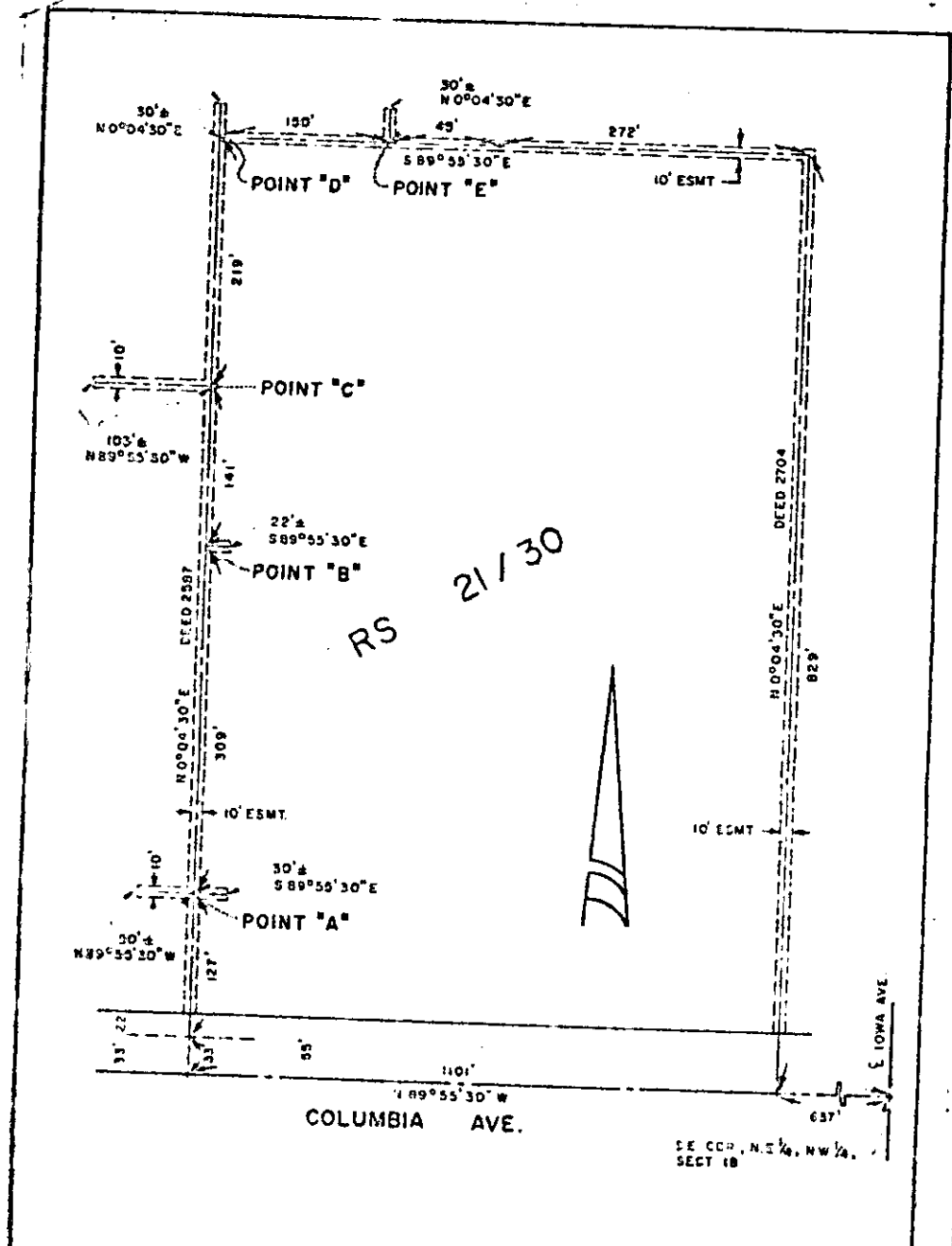

APR 13 1971
11
39858

CITY OF RIVERSIDE, CALIFORNIA

PLAT OF PARCEL(S) DESCRIBED
IN THE ATTACHED DOCUMENT

This plat is hereby filed including the portions described in the
attached document. It is a part of the written description thereof.

SCALE: 1" = 100' DRAWN 3-12-1971 BY SAM SUBJECT: AMAX, INC.

1