

153674

When recorded mail to:
Fleetwood Enterprises, Inc.
P. O. Box 7638
Riverside, Calif. 92503
Attn: Mr. William W. Welde,
Sr. Vice President

NO DOCUMENTARY TRANSFER TAX

Signature [Signature]
City of Riverside

GRANT DEED

Please record on behalf of and for the benefit of
A.M. Rice, Property Serv. Mgr.
the City of Riverside, 11-3-72

FOR A VALUABLE CONSIDERATION, receipt of which is hereby acknowledged, the
CITY OF RIVERSIDE, a municipal corporation, hereby GRANTS to _____
FLEETWOOD ENTERPRISES, INC.

the real property in the City of Riverside, County of Riverside, State of
California, described as follows:

Lot 14 in Block 29 of THE LANDS OF THE RIVERSIDE LAND AND
IRRIGATING COMPANY, as shown by map on file in Book 1 of
Maps, at page 70 thereof, records of San Bernardino County,
California; together with that portion of vacated Lincoln
Avenue, lying northeast of the southeast prolongation of
the southwest line of said Lot 14, and lying northwest of
the northwest right-of-way line of the Riverside Water
Company's Canal.

DESCRIPTION APPROVAL
[Signature]

CITY OF RIVERSIDE a municipal
corporation

Dated October 31 1972

By [Signature] Mayor
Attest [Signature] City Clerk

CL 304-419 (3/67)

APPROVED AS TO FORM
[Signature]
CITY CLERK

Ack. O.K.

Nov. 17, 1972

153674

153674

Nov. 17, 1972

THE LANDS OF RIVERSIDE LAND & IRRIGATING CO.
M/B 1/70 S.B. CO.

BLOCK 29

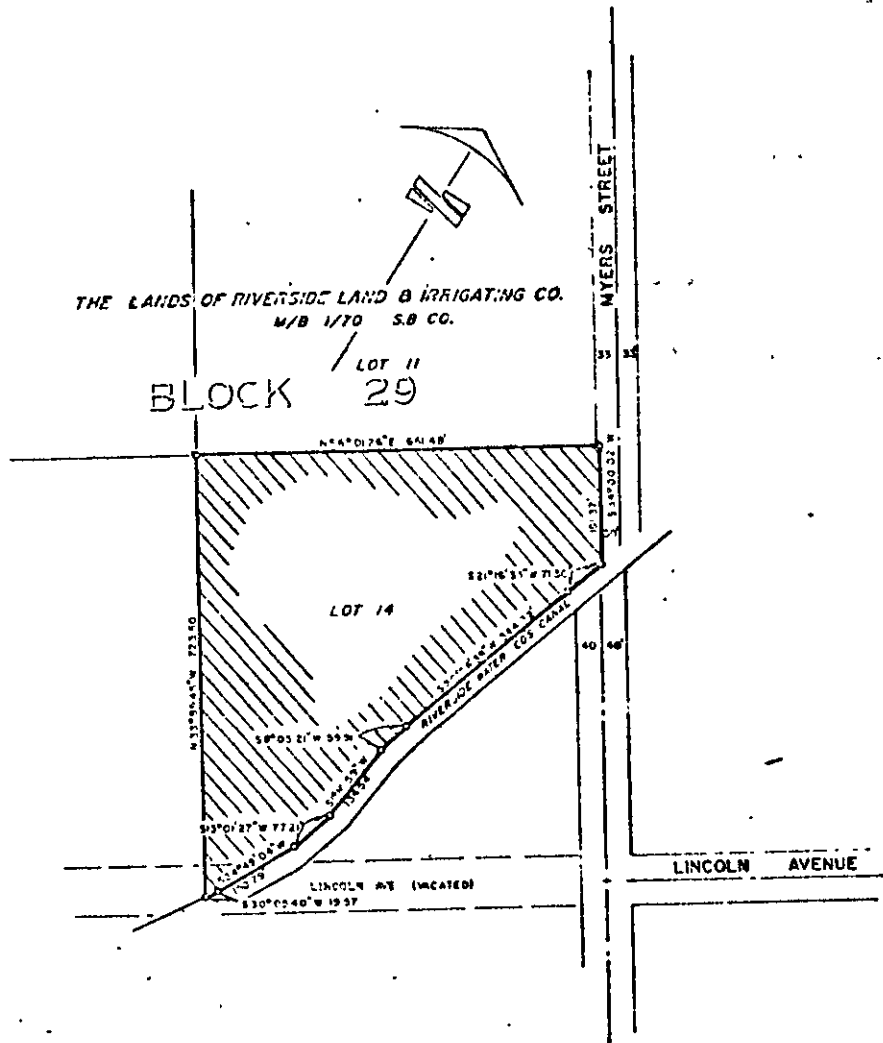

153674

• CITY OF RIVERSIDE, CALIFORNIA •

THIS PLAT IS SOLELY AN AID IN LOCATING THE PARCEL(S) DESCRIBED IN THE ATTACHED DOCUMENT. IT IS NOT A PART OF THE WRITTEN DESCRIPTION THEREIN.

SHEET 1 OF 1

5/41

SCALE 1" = 200'

DRAWN BY GS DATE 10/30/72

SUBJECT MAZZETTI PARK SITE