

RECORDING REQUESTED BY

County C 1

AND WHEN RECORDED MAIL TO

NAME RAY T. SULLIVAN, JR.
STREET ADDRESS COUNTY COUNSEL
CITY & STATE COURT HOUSE
RIVERSIDE, CALIFORNIA

RECEIVED FOR RECORD
AUG 2 1965

30 Days from Record
County Clerk
Recorder of Official Records
of Riverside County, California
W.W. Dwyer
REC'D

Frank

89009

AUG. 2, 1965

SPACE ABOVE THIS LINE FOR RECORDER'S USE

AFTER I.R.S. 8. IN THIS SPACE

Corporation Quitclaim Deed

THIS FORM FURNISHED BY SECURITY TITLE INSURANCE COMPANY

FOR A VALUABLE CONSIDERATION, receipt of which is hereby acknowledged, the CITY OF RIVERSIDE, a Municipal Corporation

do es hereby remise, release and forever quitclaim to the COUNTY OF RIVERSIDE

the following described real property in the City of Riverside, County of Riverside, State of California:

See attached description -

Dated July 27, 1965

STATE OF CALIFORNIA,
COUNTY OF _____

Before me, the undersigned, a Notary Public in and for said County and State, personally appeared _____ known to me to be the _____ President, and _____ known to me to be the _____ Secretary of the corporation that executed the within Instrument and knows to me to be the persons who executed the within Instrument on behalf of the corporation in the name named, and I acknowledge to me that such corporation executed the within instrument pursuant to its by laws or resolution of its board of directors.

CITY OF RIVERSIDE, a Municipal Corporation
By *[Signature]* Mayor

Attest *[Signature]* City Clerk

Title Order No. _____

Escrow or Loan No. _____

ACCEPTANCE
ATTACHED

ACK, OK

Name (Typed or Printed)
Notary Public in and for said County and State

1965 (10 pt.)

89009

475
1/7 AND 10



RECORDING REC TO BY

817.2.

AUG. 2, 1965



89009

That portion of Eleventh Street (66 feet wide) which lies southeasterly of the southwesterly prolongation of the southeasterly line of Lemon Street (66 feet wide) from the southwesterly corner of Block 10, Range 4 to the northwesterly corner of Block 11, Range 4, and which lies northwesterly of the southwesterly prolongation of the northwesterly line of Lime Street from the southeasterly corner of said Block 10, Range 4 to the northeasterly corner of said Block 11, Range 4, as said streets and blocks are shown on map of the Town of Riverside on file in California.

TOGETHER WITH all those certain public alleys lying within Block 10, Range 4 of the Town of Riverside as shown by said map.

Reserving therefrom all public utility easements located within the public alley described as the southwesterly 10 feet of the northeasterly 170 feet of Block 10, Range 4 of the Town of Riverside as shown by map on file in Book 7, page 17 of Maps, Records of San Bernardino County, California.

Do
ST
of
the
big
sp.
in
-
of
the
the
the
the
is

Name (Typed or Printed)
Notary Public in and for said County and State

Ejector or Loan No.

475

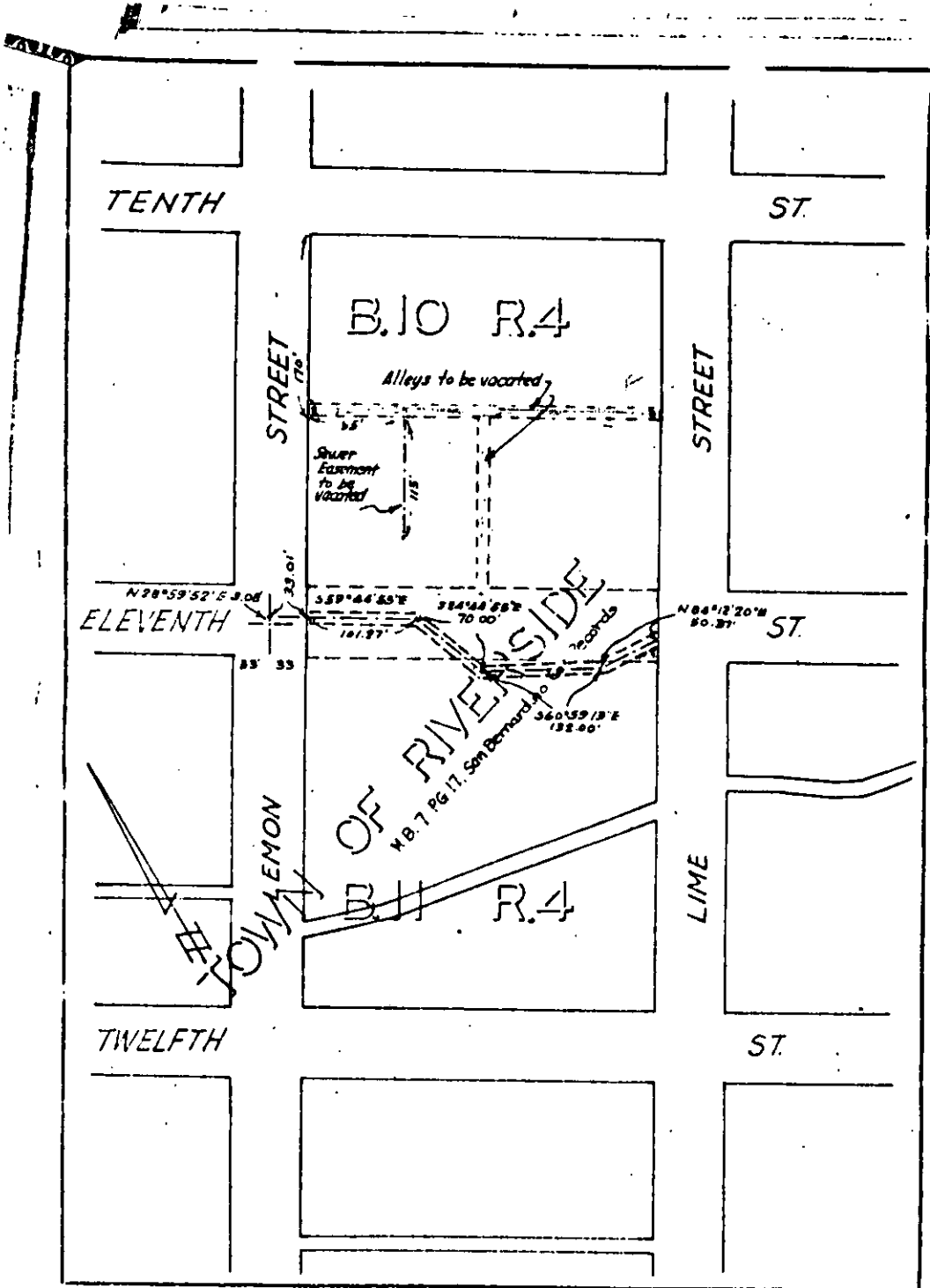

Aug. 2, 1965

89009

CITY OF RIVERSIDE, CALIFORNIA
 PLAT OF PARCEL(S) DESCRIBED
 IN THE ATTACHED DOCUMENT
 This plat is solely an aid in locating the parcel(s) described in the
 attached document. It is not a part of the written description therein
 SCALE 1" = 100' DRAWN 4/29/65 BY HLP. SUBJECT Sewer Case 11th St Mall 11/7/60

475