

SPACE ABOVE THIS LINE FOR RECORDER'S USE

PLACE INTERNAL REVENUE STAMPS IN THIS SPACE

# Corporation Quitclaim Deed

AM 1-B-8

THIS FORM FURNISHED BY TITLE INSURANCE AND TRUST COMPANY

4024 11-66

FOR A VALUABLE CONSIDERATION, receipt of which is hereby acknowledged,

CITY OF RIVERSIDE, A municipal corporation

incorporated under the laws of the state of California

hereby REMISES, RELEASES AND QUITCLAIMS to

The owners of record as their respective interests may appear the following described real property in the state of California, county of Riverside, City of Riverside.

That certain right of way and easement reserved to the Riverside Water Company and its assigns for the construction and maintenance of all necessary water ditches, pipes, flumes and apparatus over and across the following described property:

Lots 9, 10, 11, 12, 13, 22 and 23 of C. J. Gill's Resub-division of Block 10, Range 7 of Riverside, as shown by Map recorded in Book 5 page 71 of Maps, records of San Bernardino County, California.

RECORDED  
PUBLIC UTILITIES DEPT.  
RIVERSIDE, CALIF.

In Witness Whereof, said corporation has caused its corporate name and seal to be affixed hereto and this instrument to be executed by its \_\_\_\_\_ Mayor and \_\_\_\_\_ City Clerk thereunto duly authorized.

Dated, November 12, 1963

STATE OF CALIFORNIA }  
COUNTY OF \_\_\_\_\_ } ss.

CITY OF RIVERSIDE  
By J. L. Beach Mayor Pro Tempore  
Attest Virginia J. [unclear] City Clerk

On \_\_\_\_\_ before me, the undersigned, a Notary Public in and for said County and State, personally appeared

known to me to be the \_\_\_\_\_ President, and

known to me to be the \_\_\_\_\_ Secretary of the corporation that executed the within instrument, and known to me to be the persons who executed the within instrument on behalf of the corporation therein named, and acknowledged to me that such corporation executed the within instrument pursuant to its by laws or a resolution of its board of directors.

WITNESS my hand and official seal.

(Seal) \_\_\_\_\_  
Notary Public in and for said County and State

WHEN RECORDED MAIL TO

SPACE BELOW FOR RECORDER'S USE ONLY

ACK. O.K.

Title Order No. \_\_\_\_\_  
Easement or Loan No. \_\_\_\_\_

DEC. 9, 1963

71

129066

AM 1-8 476

Print  
117 Van Ness  
LINTON  
140 North Dear  
K2

TITLE IN  
TRUST



DEC. 9, 1963

TI

129066

G. J. GILL'S SUB. OF RESUB. OF  
BLOCK 10, LOTS 2-13 OF THE  
TOWN OF RIVERSIDE

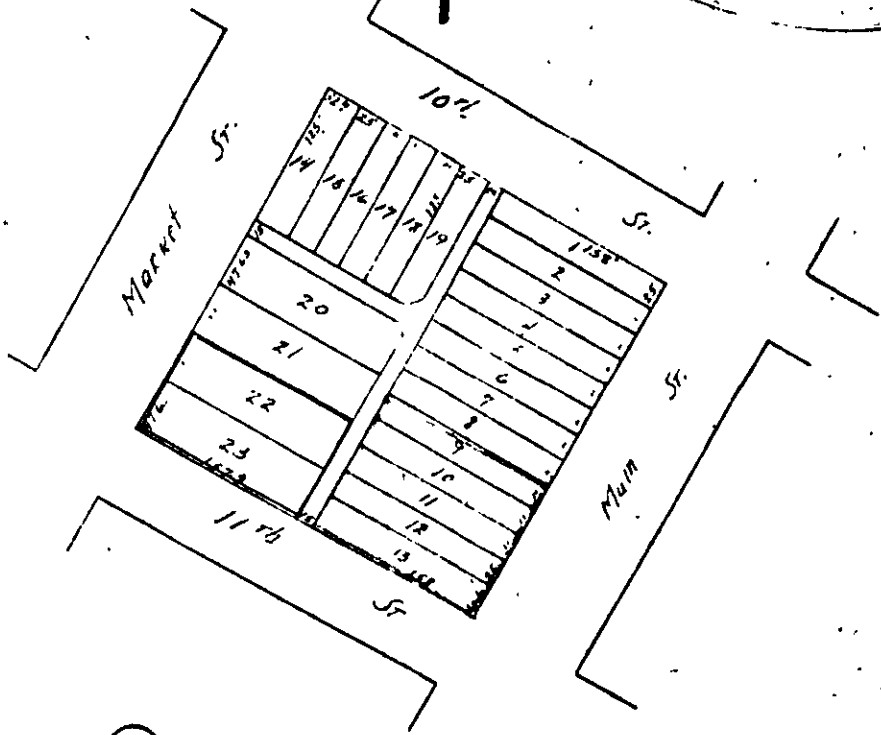

This is not a survey of the land but is a plan for information by the Title Insurance and Trust Company from data shown by the official records.