

2733

WHEN RECORDED, PLEASE MAIL THIS INSTRUMENT TO

Order No. 302488
Escrow No. 47539-A

RECEIVED FOR RECORD
JAN 9 1963
AT 9:00 O'CLOCK A.M.
At Request of
SECURITY TITLE INSURANCE CO
Recorder for California Records

W. D. [Signature]
3008

3.60

SPACE ABOVE FOR RECORDER'S USE ONLY

AFFIDAVIT TO FORM

[Signature]
CITY ATTORNEY

PLACE INTERNAL REVENUE STAMPS IN THIS SPACE

Quitclaim Deed

(Corporation)

I.R.S.

CITY OF RIVERSIDE a Municipal Corporation

(GRANTOR - GRANTORS)

FOR A VALUABLE CONSIDERATION, receipt of which is hereby acknowledged,
do hereby remise release and forever quitclaim to the owners of record as their
respective interest may appear

the real property in the City of Riverside, State of California,
County of Riverside
A right of entry and a right of way for the construction and
maintenance of all necessary water pipes, ditches and other conduits
that may be required by the Riverside Water Company its successors
and assigns over the property described as follows:

LOT 51 of AMBERWOOD TRACT, as shown by Map on file in Book 31, pages
53 and 54 of Maps, Riverside County Records.

EXEMPTION APPLIED
PUBLIC UTILITIES DEPT.

Dated November 20, 1962

STATE OF CALIFORNIA
COUNTY OF

CITY OF RIVERSIDE

By E. J. Sales Mayor

Attest [Signature] City Clerk

On before me, the undersigned a Notary Public in and for
said County and State, personally appeared

known to me to be the _____ President,

and _____ Secretary

known to me to be the _____
of the corporation that executed the within instrument, and
known to me to be the persons who executed the within in-
strument on behalf of the corporation therein named, and
acknowledged to me that such corporation executed the
same, and acknowledged to me that such corporation exe-
cuted the within instrument pursuant to its bylaws or a
resolution of its board of directors

(Seal)

(Notary signature line)

(His name (notary) shall be typed or legibly printed)
Sec. 8205 (Government Code 1950)

My Commission Expires _____

ACK. O.K.

AM 5/40-1
561

SHEET 2 OF 2 SHEETS

IN THE CITY OF INVERSE AMBERWOOD TRACT

BEING A SUBDIVISION OF A PORTION OF LOTS 2, 3 AND 4, BLOCK 2, P. L. 81, 00
LATES AS RECORDED IN MAP BOOK 1, PAGE 70, RECORDS OF SAN BERNARDINO
CALIFORNIA.

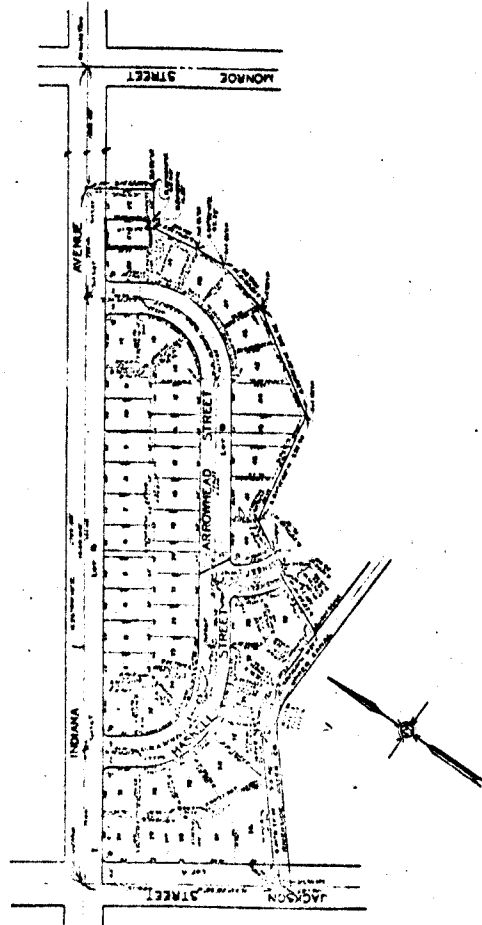

The Subdivider Assumes No Liability for the Correctness of the Above Plat
THIS IS NOT A SURVEY OF THE LAND BUT IS COMPILED FOR INFORMATION ONLY FROM DATA SHOWN BY OFFICIAL RECORDS
TITLE INSURANCE AND TRUST COMPANY - INVERSE TITLE COMPANY

2733

EST. 1916

5612