

18381

RECORDING IN FILED BY

AND WHEN RECORDED MAIL TO

NAME
ADDRESS
CITY & STATE

City Of Riverside
City Hall
Seventh & Orange Streets
Riverside
California

RECEIVED FOR RECORD
AUG 23 1965

At Request of
W. W. Douglas
Recorder in Charge
Riverside County, California
FILE 8-23-65

SPACE ABOVE THIS LINE FOR RECORDER'S USE

AUG. 23, 1965

APPROX. LRS \$ IN THIS SPACE

Quitclaim Deed

THIS FORM FURNISHED BY SECURITY TITLE INSURANCE COMPANY

FOR A VALUABLE CONSIDERATION, receipt of which is hereby acknowledged,

CITY OF RIVERSIDE, a municipal corporation

does hereby remise, release and forever quitclaim to

OWNERS OF RECORD, as their interests appear

APPROVED AS TO FORM

W. W. Douglas
RECORDER IN CHARGE

the following described real property in the City of Riverside, County of Riverside, State of California:

The southwesterly 10 feet of Parcel 2, as shown on plat of a Record of Survey of a portion of Lot 3, Block 29 of lands of the Riverside Land and Irrigating Company, on file in Book 45 of Records of Survey at page 67 thereof, Riverside County records.

EXCEPTING therefrom the northwesterly four feet thereof.

Please record as official City business on behalf of the City of Riverside.

James H. Hickey
City Clerk
Property Management Officer

Dated August 17, 1965

STATE OF CALIFORNIA
COUNTY OF

On before me, the undersigned, a Notary Public in and for the State of California, personally appeared

to be the person whose name and address are stated in the foregoing instrument and acknowledge that

(Seal)

known to me to be the person whose name and address are stated in the foregoing instrument and acknowledge that

Name (Typed or Printed)
Notary Public in and for the State of California

APPROVED AS TO DESCRIPTION

CITY OF RIVERSIDE

By *Franklin*
Mayor

Attest *James H. Hickey*
City Clerk

ACK OK

Title Order No.

Form or Loan No.

97381

564

JRITY
FILE
COMPANY

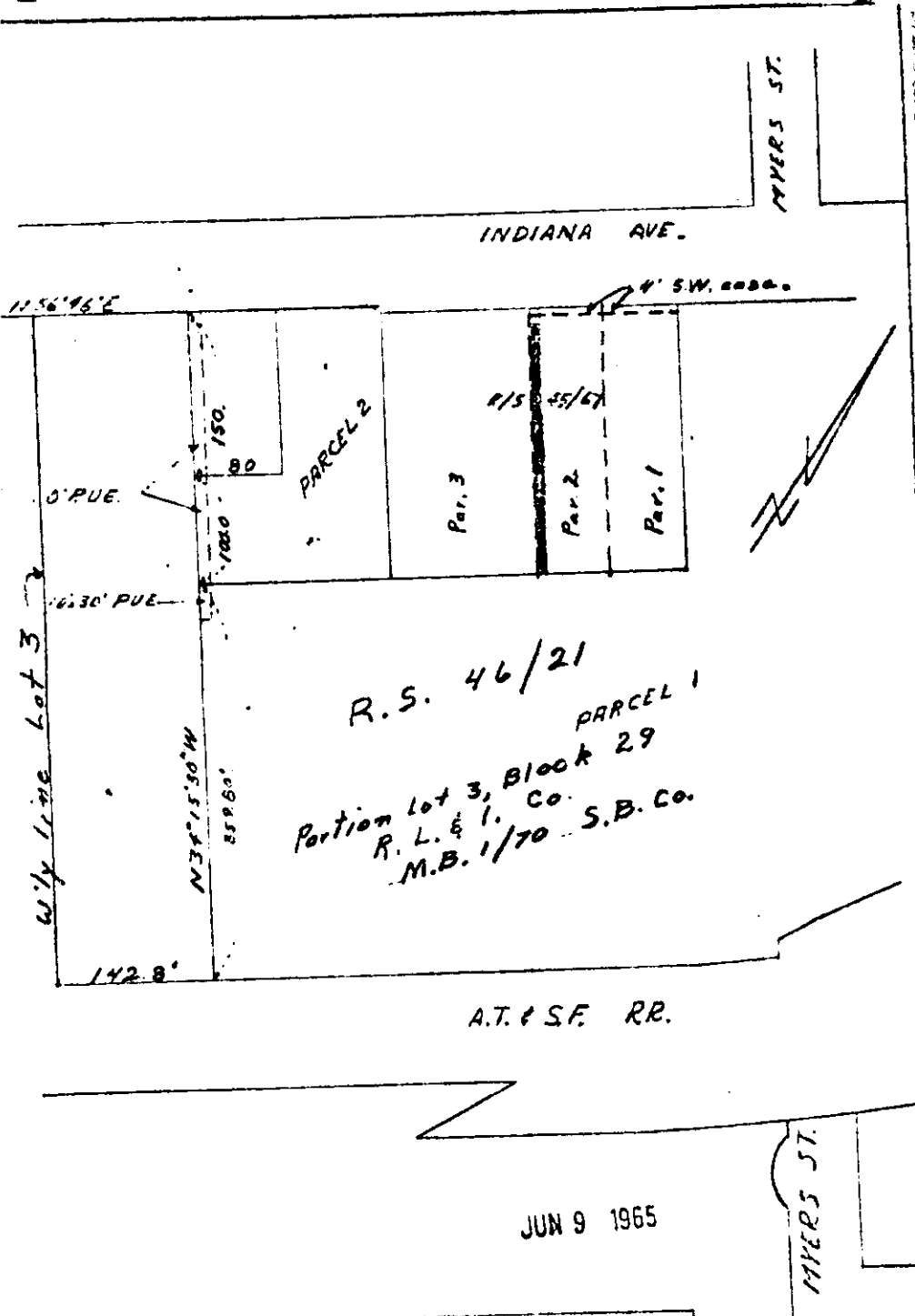

AUG. 23, 1965

97381

~~EXCEPT TO SERVE VICTORIA CITRUS ASSOC
INDIANA AVE & MYERS ST~~

CITY OF RIVERSIDE

LT

PI-3907