

After recording mail to:
Harry B. Frey
4298 Orange St.
Riverside, Calif.

APPROVED AS TO FORM.

GRANT DEED

W. W. Alford
CITY ATTORNEY

FOR A VALUABLE CONSIDERATION, receipt of which is hereby acknowledged, the
CITY OF RIVERSIDE, a municipal corporation, hereby GRANTS to _____
HARRY B. FREY and KATHLEEN J. FREY, husband and wife

the real property in the City of Riverside, County of Riverside, State of
California, ascribed as follows:

That portion of Lot 1, Block 66, as shown by map of Arlington Heights,
recorded in Book 11, pages 20 and 21 of Maps, Records of San Bernardino
County, California, described as follows:
Beginning at a point on the Southeasterly line of said Lot 1, a distance
of 4.00 feet Northeasterly from the most Southerly corner of said Lot;
Thence Northwesterly and parallel with the Southwesterly line of said
Lot, a distance of 80.00 feet;
Thence Northeasterly and parallel with the Southeasterly line of said
Lot, a distance of 100.00 feet;
Thence Southeasterly and parallel with the Southwesterly line of said
Lot, a distance of 80.00 feet to a point on the Southeasterly line of said
Lot;
Thence Southwesterly along the Southeasterly line of said Lot, a dis-
tance of 100.00 feet to the point of beginning.

DESCRIPTION APPROVAL
W. W. Alford
CITY ATTORNEY

CITY OF RIVERSIDE, a municipal
corporation

Dated April 4, 1967

By *Frank J. ...* Mayor
Attest *...* City Clerk

ACK OK

Apr. 27, 1967

35823

592
592

Apr. 27, 1967

5

35823

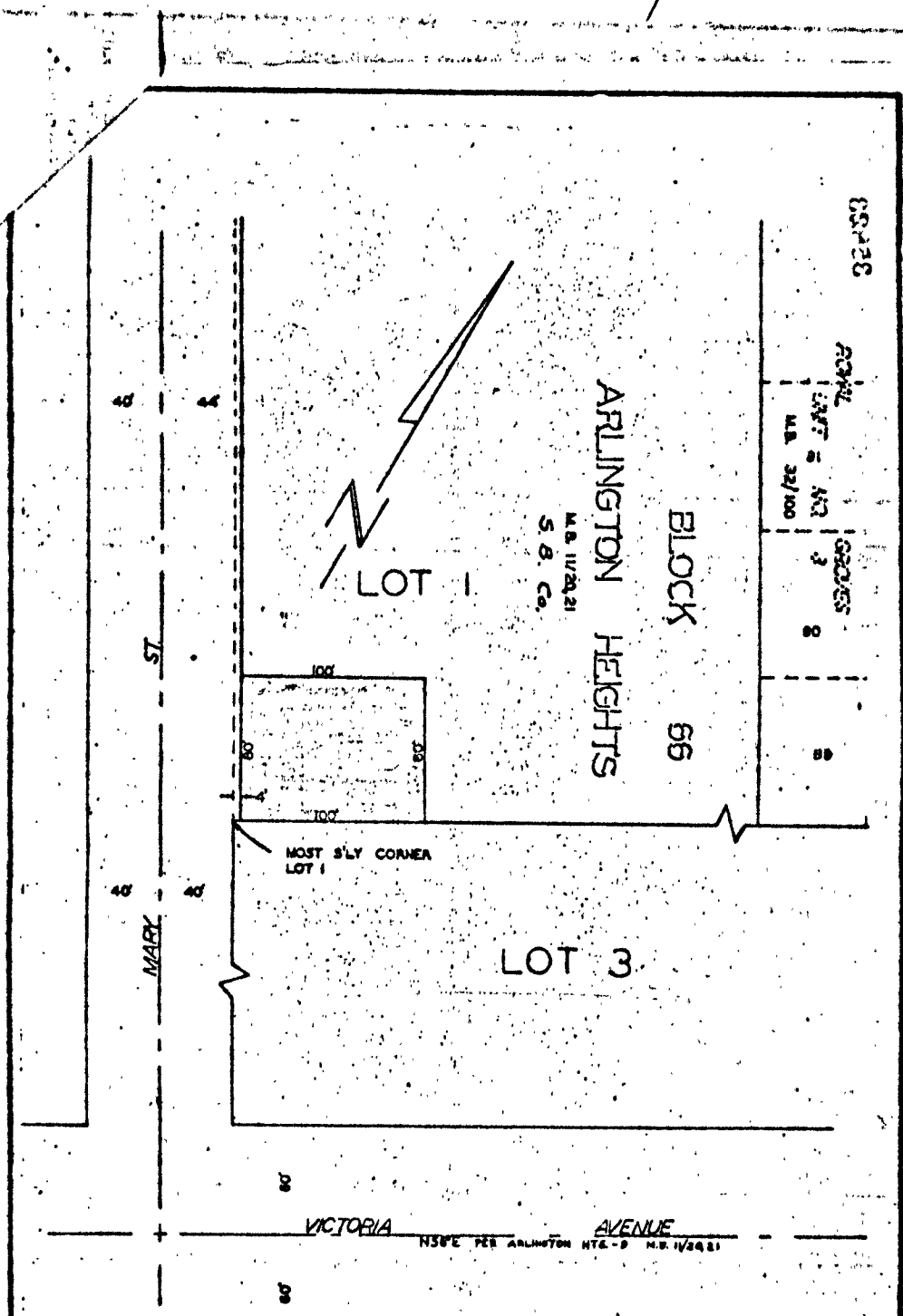

CITY OF RIVERSIDE, CALIFORNIA

PLAT OF PARCEL(S) DESCRIBED
IN THE ATTACHED DOCUMENT

This plat is solely an aid in locating the parcel(s) described in the attached document. It is not a part of the written description therein.

SCALE: 1" = 60' DRAWN 2/23/67 BY BA SUBJECT OLD LIBRARY SITE

5/47

592-2

