

pub Blk 9 The main lot

City of Riverside  
Recorder in Official Records  
of Riverside County, California  
Wm. D. Smith  
City Clerk

RECEIVED FOR RECORD  
JUL 26 1968

GRANT DEED

APPROVED AS TO FORM  
*[Signature]*  
ATTORNEY

72604

JUL 26 1968

FOR A VALUABLE CONSIDERATION, receipt of which is hereby acknowledged, the CITY OF RIVERSIDE, a municipal corporation, hereby GRANTS to FRED S. MILLER and BLANCHE M. MILLER, husband and wife as joint tenants,

the real property in the City of Riverside, County of Riverside, State of California, described as follows:

That portion of Parcel 1 of Record of Survey on file in Book 51, Page 73 of Records of Survey, records of Riverside County, California, described as follows:  
BEGINNING at the most westerly corner of said Parcel 1;  
Thence North 34° 24' 32" East, along the northwesterly line of said Parcel 1, a distance of 30.00 feet;  
Thence South 47° 46' 52" East, 129.60 feet to a point on the northwesterly line of Houghton Avenue (50.00 feet wide); said point being an angle point in the boundary line of said Parcel 1;  
Thence North 61° 06' 11" West, along the boundary line of said Parcel 1, a distance of 128.99 feet to the POINT OF BEGINNING.

Containing 1,926 square feet or .044 Acres.

CONSIDER TO RECORDATION  
THIS IS NO CERTIFICATE OF RECORDATION

DESCRIPTION APPROVAL  
*[Signature]* BB

72604

Dated July 22, 1968 1968

CITY OF RIVERSIDE Municipal Corporation  
By *[Signature]* Mayor  
Attest *[Signature]* City Clerk

CL 304-419 (1/67)

ACK OK

12  
10  
11  
12  
13  
14  
15  
16  
17  
18  
19  
20  
21  
22  
23  
24  
25  
26  
27  
28  
29  
30  
31  
32  
33  
34  
35  
36  
37  
38  
39  
40  
41  
42  
43  
44  
45  
46  
47  
48  
49  
50  
51  
52  
53  
54  
55  
56  
57  
58  
59  
60  
61  
62  
63  
64  
65  
66  
67  
68  
69  
70  
71  
72  
73  
74  
75  
76  
77  
78  
79  
80  
81  
82  
83  
84  
85  
86  
87  
88  
89  
90  
91  
92  
93  
94  
95  
96  
97  
98  
99  
100

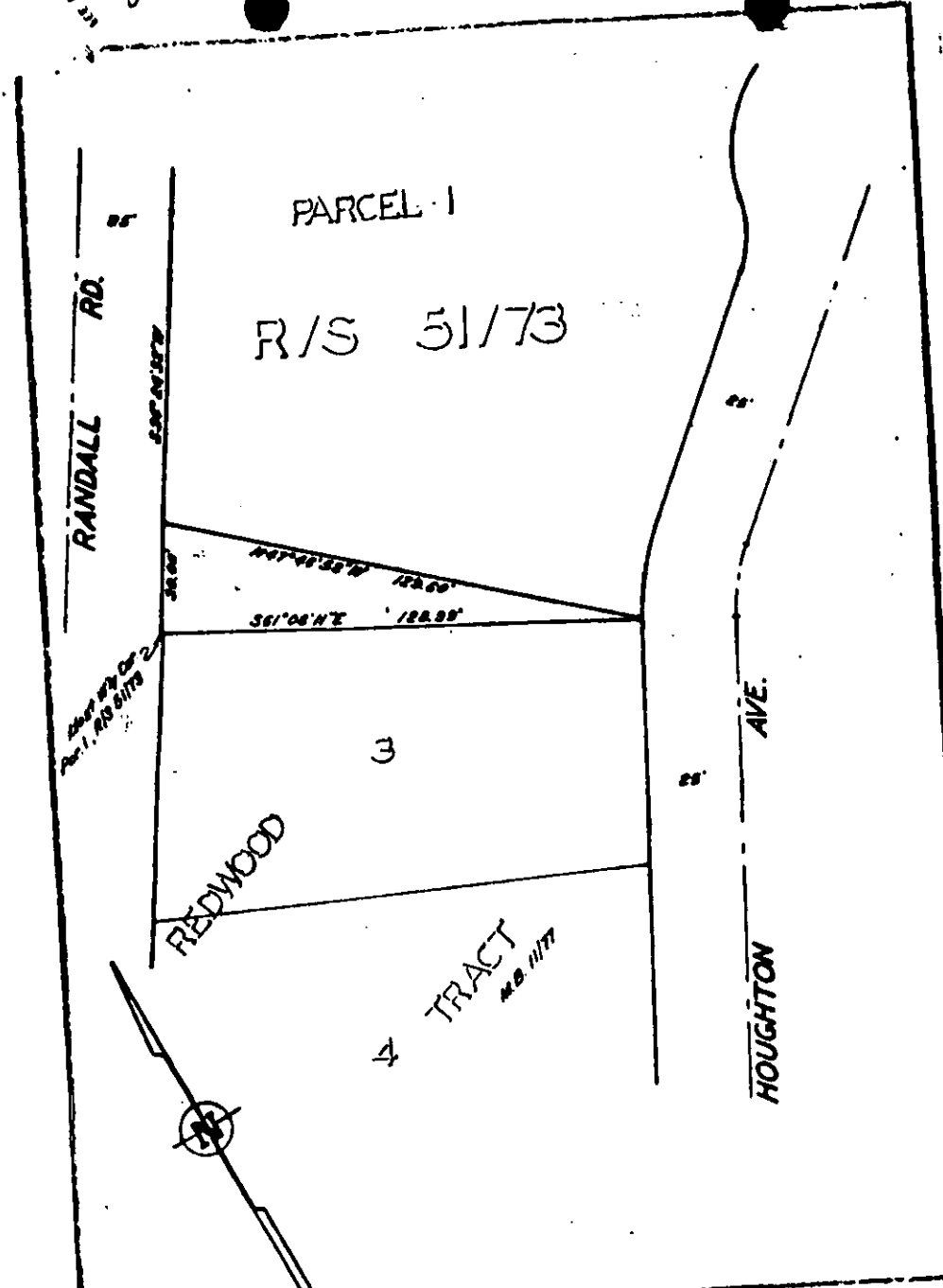

JULY 26, 1968

72604

CITY OF RIVERSIDE, CALIFORNIA  
PLAT OF PARCEL (S) DESCRIBED  
IN THE ATTACHED DOCUMENT  
*This plat is subject to the provisions of the attached document and the conditions of the attached document.*  
30' 100' 51/73 1968 P.A. SUBJECT: North Hill Quarry 1/10