

When recorded mail to:

RECORDED 10/10/80
BOOK 1980 PAGE 187670
OFFICIAL RECORDS, ETC. CO.
INSTRUMENT NO. 187670

FOR RECORDER'S OFFICE USE ONLY

Project VAC-11-778

QUITCLAIM DEED

FOR A VALUABLE CONSIDERATION, receipt of which is hereby acknowledged, the CITY OF RIVERSIDE, a Municipal Corporation, does hereby remise, release, and forever quitclaim to WILLIAM L. DIETERLE and JACQUELINE M. DIETERLE, husband and wife, as joint tenants,

the real property in the City of Riverside, County of Riverside, State of California, described as follows:

THE NORTHEASTERLY 22.00 FEET OF THE SOUTHWESTERLY 40 FEET OF LOT 3 IN BLOCK 3 OF THE LANDS OF THE RIVERSIDE LAND & IRRIGATING CO., AS SHOWN BY MAP ON FILE IN BOOK 1 OF MAPS, AT PAGE 70 THEREOF, RECORDS OF SAN BERNARDINO COUNTY, CALIFORNIA, LYING NORTHWESTERLY OF THE SOUTHWESTERLY PROLONGATION OF THE SOUTHEASTERLY LINE OF PARCEL 4 OF PARCEL MAP ON FILE IN BOOK 7 OF PARCEL MAPS, AT PAGE 22 THEREOF, RECORDS OF RIVERSIDE COUNTY AND LYING SOUTHEASTERLY OF THE NORTHEASTERLY PROLONGATION OF THE NORTHWESTERLY LINE OF PARCEL 3 OF PARCEL MAP, ON FILE IN BOOK 7 OF PARCEL MAPS, AT PAGE 23 THEREOF, RECORDS OF SAID RIVERSIDE COUNTY;

RESERVING therefrom permanent easements and rights of way for gas line and sanitary sewer facilities, and for aerial and underground telephone, telegraph and communication distribution facilities.

DESCRIPTION APPROVAL
by *George P. [Signature]* 7/21/80
Recorder

CITY OF RIVERSIDE, a Municipal Corporation

Dated _____ 19__

By _____ Mayor

Attest _____ City Clerk

STATE OF CALIFORNIA)
COUNTY OF RIVERSIDE) ss.

On this _____ day of _____ 19__ , before me a Notary Public in and for said County and State, personally appeared _____, Mayor, and _____, City Clerk of the City of Riverside, California, the municipal corporation described in and which executed the within instrument, and acknowledged to me that such municipal corporation executed the same.

IN WITNESS WHEREOF I have hereunto set my hand and affixed my official seal the day and year in the certificate first above written.

Notary Public in and for the County of Riverside, State of California

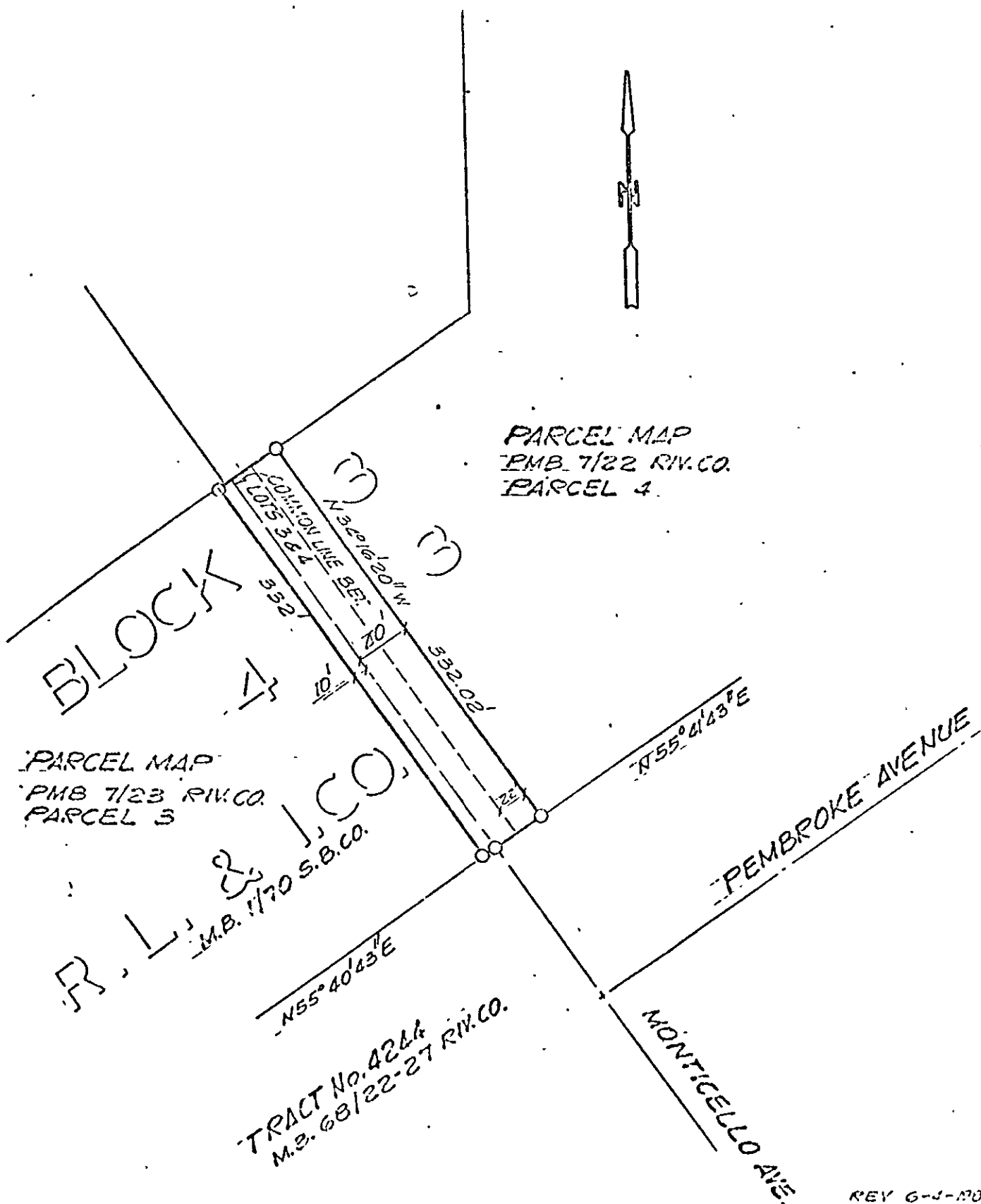

◦ CITY OF RIVERSIDE, CALIFORNIA ◦

THIS PLAT IS SOLELY AN AID IN LOCATING THE PARCEL(S) DESCRIBED IN THE ATTACHED DOCUMENT. IT IS NOT A PART OF THE WRITTEN DESCRIPTION THEREIN.

SHEET 1 OF 1

5/1-3

SCALE: 1" = 100'

DRAWN BY CS DATE 2/13/73

SUBJECT 12C-11-778

660