

When recorded mail to:

RECORDED 6-19-81
BOOK 1981 PAGE 115037
OFFICIAL RECORDS, RIV. CO.
INSTRUMENT NO. 115037

FOR RECORDER'S OFFICE USE ONLY

Project: Parking Lot No. 4

QUITCLAIM DEED

FOR A VALUABLE CONSIDERATION, receipt of which is hereby acknowledged,
the CITY OF RIVERSIDE, a Municipal Corporation, does hereby remise, release,
and forever quitclaim to THE PARKING AUTHORITY OF THE CITY OF RIVERSIDE,
a public body corporate and politic,

the real property in the City of Riverside, County of Riverside, State of
California, described as follows:

BLOCK 9, RANGE 4 OF THE TOWN OF RIVERSIDE, AS SHOWN BY MAP
RECORDED IN BOOK 7 OF MAPS, AT PAGE 17 THEREOF, RECORDS OF
SAN BERNARDINO COUNTY.

THIS QUITCLAIM DEED IS GIVEN SPECIFICALLY TO ELIMINATE
THOSE CERTAIN RIGHTS RELINQUISHED TO THE CITY OF RIVERSIDE,
A MUNICIPAL CORPORATION, BY DEED OF WAIVER OF VEHICULAR
ACCESS RECORDED DECEMBER 30, 1977, AS INSTRUMENT NO. 260225
OF OFFICIAL RECORDS OF SAID RIVERSIDE COUNTY.

DESCRIPTION APPROVAL
[Signature]
for Surveyor

GRANTOR'S COPY

CITY OF RIVERSIDE, a Municipal Corporation

Dated _____ 19__

By _____ Mayor

GRANTON'S COPY
Attest _____ City Clerk

STATE OF CALIFORNIA)
COUNTY OF RIVERSIDE) ss.

On this _____ day of _____ 19__ , before me
a Notary Public in and for said County and State, personally appeared
_____, Mayor, and _____, City Clerk of the
City of Riverside, California, the municipal corporation described in and
which executed the within instrument, and acknowledged to me that such
municipal corporation executed the same.

IN WITNESS WHEREOF I have hereunto set my hand and affixed my official
seal the day and year in the certificate first above written.

Notary Public in and for the County
of Riverside, State of California

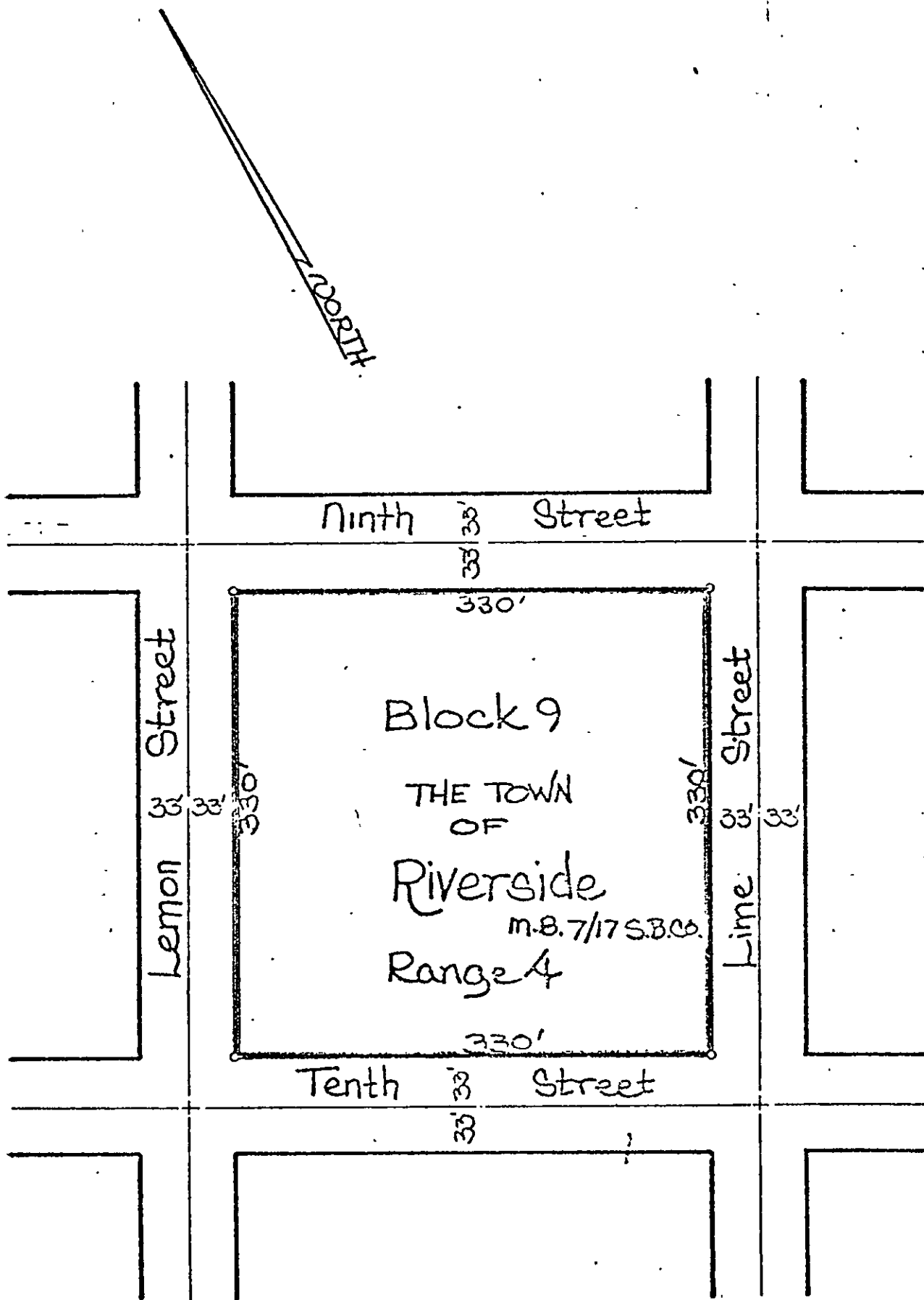

• CITY OF RIVERSIDE, CALIFORNIA •

THIS PLAT IS SOLELY AN AID IN LOCATING THE PARCEL(S) DESCRIBED IN THE ATTACHED DOCUMENT. IT IS NOT A PART OF THE WRITTEN DESCRIPTION THEREIN.

SHEET 1 OF 1

117

SCALE: 1" = 100'

DRAWN BY J.N. DATE 7/16/74

SUBJECT Parking lot No. 4 Parcel's