

RECORDED	60
DOCUMENT	
VOLUME	711
PAGE	25
COUNTY	Riverside
S.C.E. DOC.	105560

PARTIAL QUITCLAIM OF EASEMENT

105560

SOUTHERN CALIFORNIA EDISON COMPANY, a corporation, (former name Southern California Edison Company Ltd.), does hereby remise, release and quitclaim unto the owner or owners of record of the real property hereinafter described, all rights acquired under or by virtue of that easement dedicated within Lot 277 of Camp Anza Subdivision, as per map recorded in Book 22, page 82 of Maps, records of the County of Riverside, State of California.

EXCEPTING THEREFROM the west 10 feet of said easement.

The rights hereby quitclaimed are not necessary or useful in the performance of the duties of said Southern California Edison Company to the public.

IN WITNESS WHEREOF, said Southern California Edison Company has caused its corporate name and seal to be affixed hereto and this instrument to be executed by its Vice President and Assistant Secretary, thereunto duly authorized, this 8th day of June, 1960.

DISTRICT	ONTARIO
WORK ORDER	6034
IDENTITY	0858
MAP SIZE	
APPROVED R/W & LAND DEPARTMENT	
BY	PAB
DATE	6/2/60

SOUTHERN CALIFORNIA EDISON COMPANY,

By W. E. Montgomery
Vice President

By J. C. Bobek
Assistant Secretary

STATE OF CALIFORNIA, }
COUNTY OF LOS ANGELES } ss.

On this 8th day of June, 1960, before me, the undersigned, a Notary Public in and for said County and State, personally appeared W. E. MONTGOMERY, known to me to be a Vice President, and J. C. BOBEK, known to me to be an Assistant Secretary, of SOUTHERN CALIFORNIA EDISON COMPANY, the corporation that executed the within instrument, and known to me to be the persons who executed the within instrument on behalf of the said corporation, and acknowledged to me that such corporation executed the same pursuant to its By-laws or a resolution of its Board of Directors.

WITNESS my hand and official seal.

Katherine M. Bair
Notary Public in and for said County and State
KATHERINE M. BAIN

My Commission Expires December 13, 1963

APPROVED AS TO FORM:	ROLLIN E. WOODBURY
	County Counsel
By	<u>[Signature]</u>
	Assistant Counsel
	6/2/60

Title sketch prepared 4-12-65 JP

— = Bdry. of land affected by blanket easement rights of SCECo Serial 15968A (Duc. 1955)

▭ = Those areas affected by various Quitclaims by SCECo including Serials {15968A} as of 4-12-65. {13521A}

Areas in which possible Title clouds may exist due to Esmt. Serial 15968A.

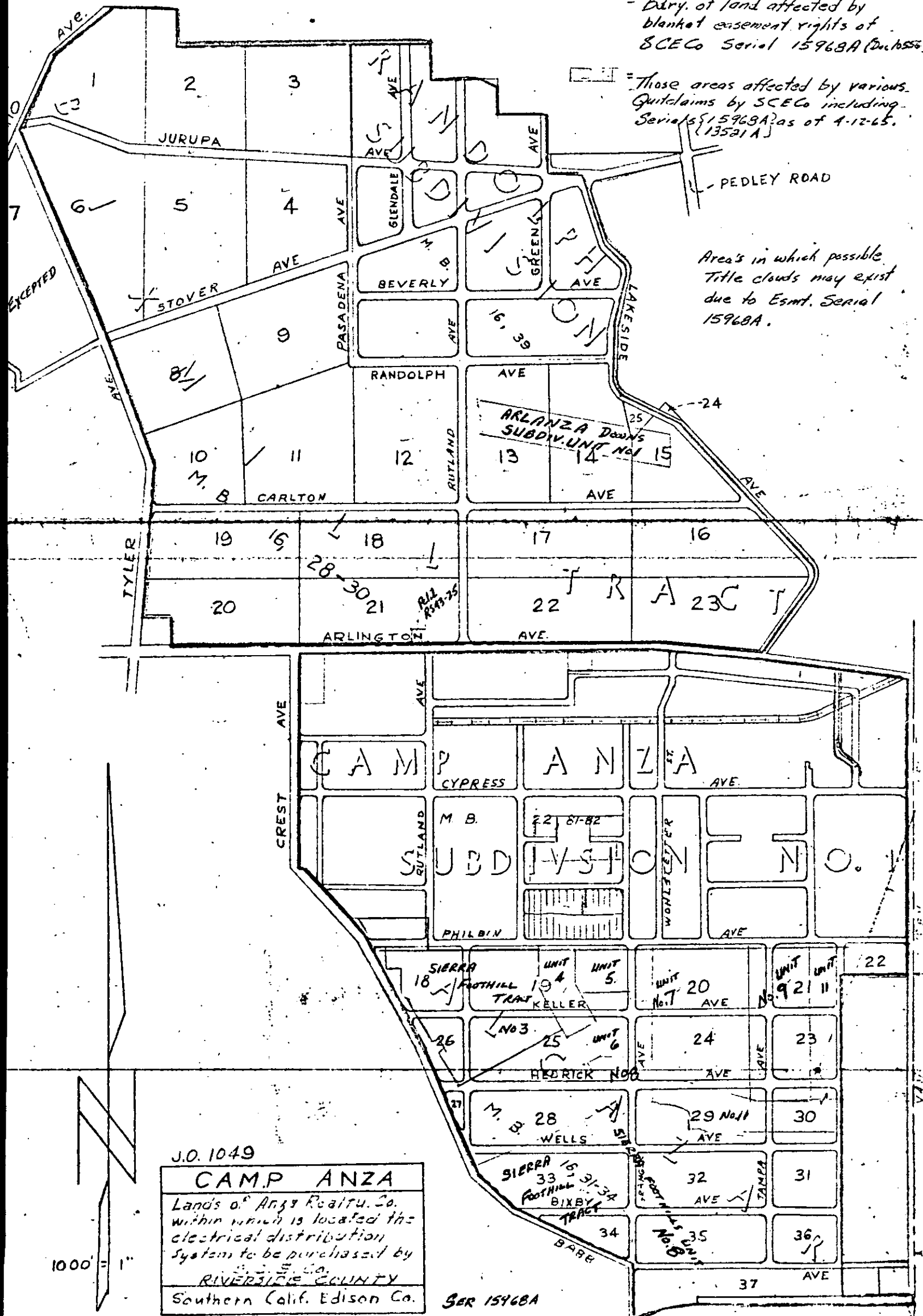

J.O. 1049
CAMP ANZA
 Lands of Arny Realty Co.
 within which is located the
 electrical distribution
 system to be purchased by
 Southern Calif. Edison Co.
 RIVERSIDE COUNTY

SER 15968A