

Office Copy - Riverside Ave. - Nly. of Freeway
Court in winter months

9898
Es. #9316
7/9/54

PLACE INTERNAL REVENUE STAMPS IN THIS SPACE

Grant Deed

I. R. S. \$.....

Joseph Savaglione and Mary Savaglione, husband and wife

(GRANTOR - GRANTORS)

FOR A VALUABLE CONSIDERATION, receipt of which is hereby acknowledged,

Do..... Hereby Grant To CITY OF RIVERSIDE, a municipal corporation,

for public street purposes,

the real property in the City of Riverside

County of Riverside, State of California, described as follows:

~~Parcel #1~~
The Easterly 10 feet of the Westerly 43 feet of the Northerly 25 feet of the Southerly 568 feet of the Southeast quarter of the Southeast quarter of Section 36, Township 2 South, Range 5 West, S. D. E. & M.

Dated.....19.....

STATE OF CALIFORNIA
COUNTY OF

} SS.

On
before me,
a Notary Public in and for said County and State, personally appeared Joseph Savaglione and Mary Savaglione

known to me to be the person whose name are subscribed to the within instrument and acknowledged that they executed the same.

WITNESS my hand and official seal.

(Seal)
Notary Public in and for said County and State.

My Commission Expires.....

WHEN RECORDED, PLEASE MAIL THIS INSTRUMENT TO

ORDER No..... ESCROW No.....

SPACE BELOW FOR RECORDER'S USE ONLY

Res 9316

2899

PLAT
Showing Lands to be acquired
for the Widening of
RIVERSIDE & ARLINGTON AVES.
Riverside, California

1" = 100'

A PORTION OF THE S.E. 1/4 OF THE S.E. 1/4
SECTION 34-T25 R5W
S B B.M.

For widening

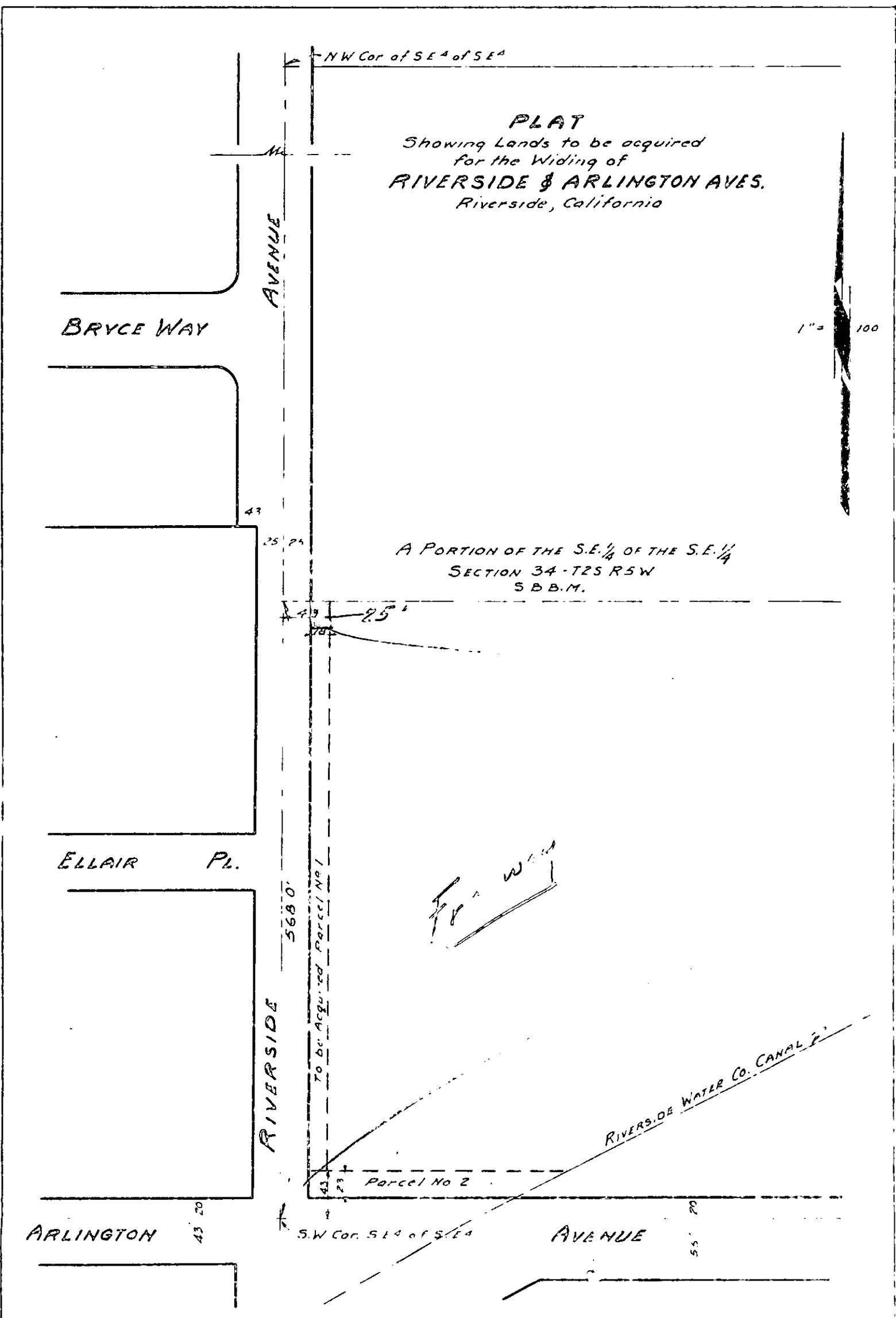

1
2
3
4
5
6
7
8
9
10
11
12
13
14
15
16
17
18
19
20
21
22
23
24
25
26
27
28
29
30
31
32

GRANT DEED

DONALD G. ADAMS and MARIE E. ADAMS, his wife (Grantors)

FOR A VALUABLE CONSIDERATION, receipt of which is hereby acknowledged, do Hereby Grant to CITY OF RIVERSIDE, a municipal corporation of the State of California the real property in the City of Riverside, County of Riverside, State of California, described as follows:

The southerly eighteen feet (18') of the northerly forty-three feet (43') of the westerly one hundred fourteen feet (114') of the easterly five hundred sixty-five feet (565') of the NE 1/4 of the SW 1/4 of Section 34, Township 2 South, Range 5 West, San Bernardino Base and Meridian.

Dated November 6, 1952

/s/ Donald G. Adams
/s/ Marie E. Adams

C. A. Saran, Notary

Dyan

1
2
3
4
5
6
7
8
9
10
11
12
13
14
15
16
17
18
19
20
21
22
23
24
25
26
27
28
29
30
31
32

RESOLUTION NO. 7317

RESOLUTION OF THE CITY COUNCIL OF THE CITY OF RIVERSIDE, CALIFORNIA, ACCEPTING A DEED.

BE IT RESOLVED, that a Grant Deed dated November 6, 1952, executed by Donald G. Adams and Marie E. Adams, granting to the City of Riverside, a municipal corporation, the southerly 18 feet of the northerly 43 feet of the westerly 114 feet of the easterly 565 feet of the northeast quarter of the southwest quarter of Section 34, Township 2 South, Range 5 West, SBB&M, be, and the same is hereby officially accepted.

ADOPTED by the City Council, signed by the Mayor and attested by the City Clerk this 17th day of July, 1956.

E. J. Sales
Mayor of the City of Riverside

ATTEST:

W. G. Waite
City Clerk of the City of Riverside

I, W. G. Waite, City Clerk of the City of Riverside, California, hereby certify that the foregoing resolution was duly and regularly introduced and adopted by the City Council of said City, at its meeting held on the 17th day of July, 1956, by the following vote:

Ayys: Councilmen Bergin, Bonnett, O'Neill and Smutz.

Noes: None.

Absent: Councilmen Backstrand, Chamberlain & Voris.

IN WITNESS WHEREOF, I have hereunto set my hand and affixed the official seal of the City of Riverside, California, this 17th day of July, 1956.

W. G. Waite
City Clerk of the City of Riverside

1
2
3
4
5
6
7
8
9
10
11
12
13
14
15
16
17
18
19
20
21
22
23
24
25
26
27
28
29
30
31
32

GRANT DEED

DONALD G. ADAMS and MARIE E. ADAMS, his wife (Grantors)

FOR A VALUABLE CONSIDERATION, receipt of which is hereby acknowledged, do Hereby Grant to CITY OF RIVERSIDE, a municipal corporation of the State of California the real property in the City of Riverside, County of Riverside, State of California, described as follows:

The southerly eighteen feet (18') of the northerly forty-three feet (43') of the westerly one hundred fourteen feet (114') of the easterly five hundred sixty-five feet (565') of the NE 1/4 of the SW 1/4 of Section 34, Township 2 South, Range 5 West, San Bernardino Base and Meridian.

Dated November 6, 1952

/s/ Donald G. Adams
/s/ Marie E. Adams

C. A. Saran, Notary