

File of 14th
between Mackey &
Linn

Res. 1947-10-22-57

1 made this 6th day of October
2 in the year of our Lord, one thousand nine hundred and forty-seven,
3 between James B. Judge, a single man, A. L. Linn, a single man,
4 James B. Mackey, a single man, and Lydia C. Mitchell, a single woman,
5 Clenton R. Mitchell, a single man, husband and wife, Patrick T.
6 Harney, a single man, Minerva C. Estudillo, a widow, and Lydia
7 C. Mitchell, a widow, parties of the first part, and the City
8 of Riverside, a municipal corporation of the State of California,
9 the party of the second part.

10 WHEREAS: The said parties of the first part, for a
11 voluntary consideration, have accepted and agreed to convey to the
12 City of Riverside, and the said party of the second part
13 a perpetual easement and right of way, for the purpose of a road
14 to certain landmarks, traffic standards, and credits to be
15 set, and to have a certain parcel of land in the City of
16 Riverside, County of Inland, State of California, described
17 as follows:

18 The said parcel, rectangular, measuring 2.36 feet of Block 13,
19 of the "Town of Riverside" as shown on map recorded
20 in Book 17, of Maps, County of Riverside
21 State of California.

22 The said parties of the first part has
23 and the said party of the second part has
24 agreed to execute and record this day and year first
25 written.

23	/s/ J. H. Hailey	/s/ James B. Judge
24		James B. Judge
25		/s/ Margaret A. Judge
26		Margaret A. Judge
27	/s/ J. H. Hailey	/s/ Roach E. Clanton
28		Roach E. Clanton
29	/s/ J. H. Hailey	/s/ Estella R. Clanton
30		Estella R. Clanton
31	/s/ J. H. Hailey	/s/ Patrick T. Harney
32		Patrick T. Harney
		/s/ Minerva C. Estudillo
		Minerva C. Estudillo
	/s/ J. H. Hailey	/s/ Lydia C. Mitchell
		Lydia C. Mitchell

1
2
3
4
5
6
7
8
9
10
11
12
13
14
15
16
17
18
19
20
21
22
23
24
25
26
27
28
29
30
31
32

/s/ J. H. Hailey
Witness

/s/ Isaac F. Earta
Isaac F. Earta
/s/ Helen C. Earta
Helen C. Earta

PLAT SHOWING LAND TO BE ACQUIRED FOR STREET LIGHTING

TOWN OF RIVERSIDE, M.B. 7, Pg. 17, S.B. Co. Rec.

RANGE 3, BLOCK 13

RANGE 1, BLOCK 13

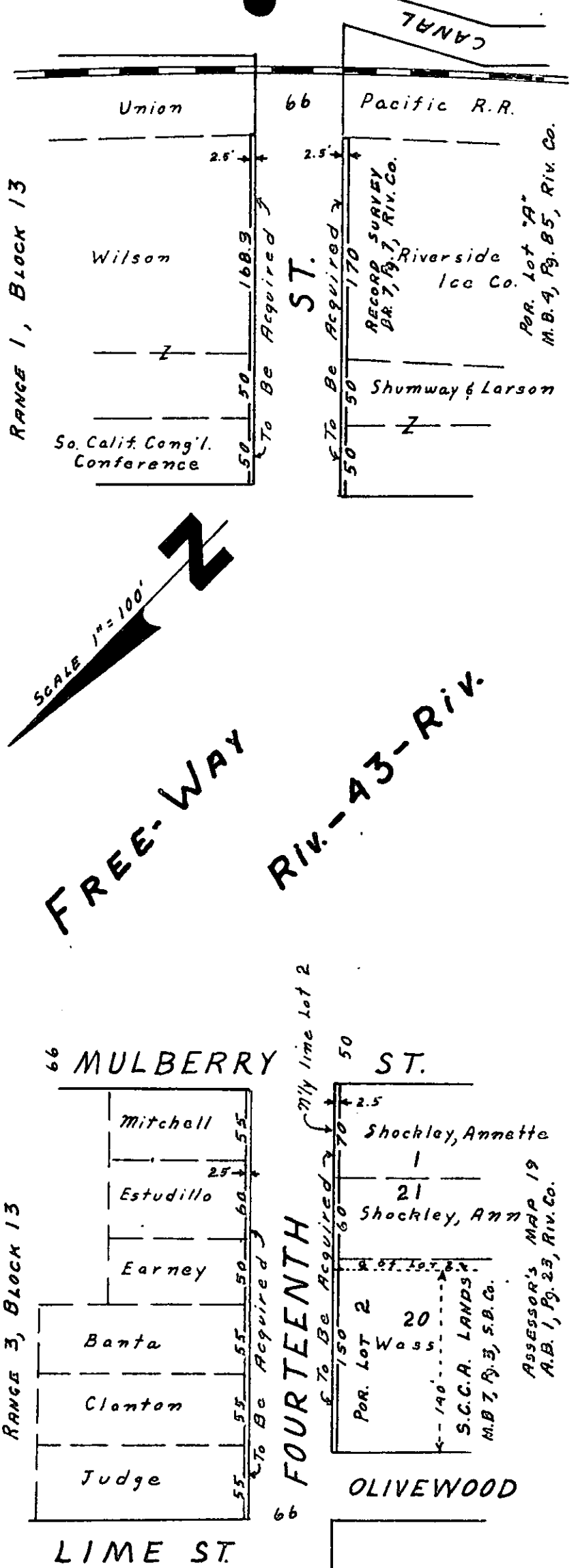

ASSESSOR'S MAP 19
A.B. 1, Pg. 23, Riv. Co.

13
12
11
10
9
8
7
6
5
4
3
2
1

RESOLUTION NO. 7947

RESOLUTION OF THE CITY COUNCIL OF THE CITY OF RIVERSIDE, CALIFORNIA, ACCEPTING EASEMENT

BE IT RESOLVED, that an Easement dated October 6, 1957, executed by James B. Judge, Margaret A. Judge, Isaac F. Banta, Helen C. Banta, Rouch H. Clanton, Estella F. Clanton, Patrick F. Earney, Minerva C. Estudillo and Lydia G. Mitchell, granting to the City of Riverside, a municipal corporation, a perpetual easement and right of way for the purpose of street lighting standards, traffic standards and controls, for public use over and along the southwesterly rectangular 2.50 feet of Block 15, Range 3 of the Town of Riverside, as shown on map recorded in Book 7, Page 17 of Maps, Records of San Bernardino County, California, be, and the same is hereby, officially accepted.

ADOPTED By the City Council, signed by the Mayor and attested by the City Clerk this 22nd day of October, 1957.

E. J. Sales

Mayor of the City of Riverside

ATTEST:

W. G. Walte

City Clerk of the City of Riverside.

I, W. G. Walte, City Clerk of the City of Riverside, California, hereby certify that the foregoing resolution was duly and regularly introduced and adopted by the City Council of said City, at its meeting held on the 22nd day of October, 1957, by the following vote:

Ayes: Councilmen Backstrand, Bergin, Johnson, O'Neill, Skutz and Voris.

Noes: None.

Absent: Councilman Belmont.

IN WITNESS WHEREOF, I have hereunto set my hand and affixed the official seal of the City of Riverside, California, this 22nd day of October, 1957.

W. G. Walte

City Clerk of the City of Riverside.