

1  
2  
3  
4  
5  
6  
7  
8  
9  
10  
11  
12  
13  
14  
15  
16  
17  
18  
19  
20  
21  
22  
23  
24  
25  
26  
27  
28  
29  
30  
31  
32

STEWART L. ADLER and EVELYN ADLER, husband and wife

CITY OF RIVERSIDE

for public record purposes

City of Riverside

Riverside

The Southwest 1/4 of Section 11 feet of Lot 4 of the El Dorado Tract as shown by map on file in Book 4 at page 93 of Maps, Records of Riverside County, California.

November 15th,

57

/s/ Stewart L. Adler  
Stewart L. Adler

/s/ Evelyn Adler  
Evelyn Adler

Riverside

Stewart L. Adler and  
Evelyn Adler

they

Book 2182/215  
11/22/27  
Nos. 7074

3120

1927 Nov 22 3120

# PLAT

## LAND TO BE ACQUIRED FOR STREET PURPOSES

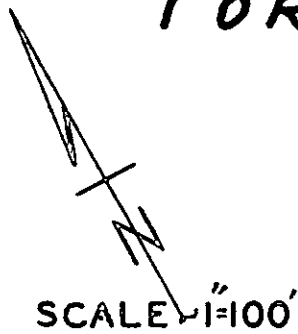

EL DORADO STREET

66' AVE.

GRANT SCHOOL

FOURTEENTH

66'

ST. 83'

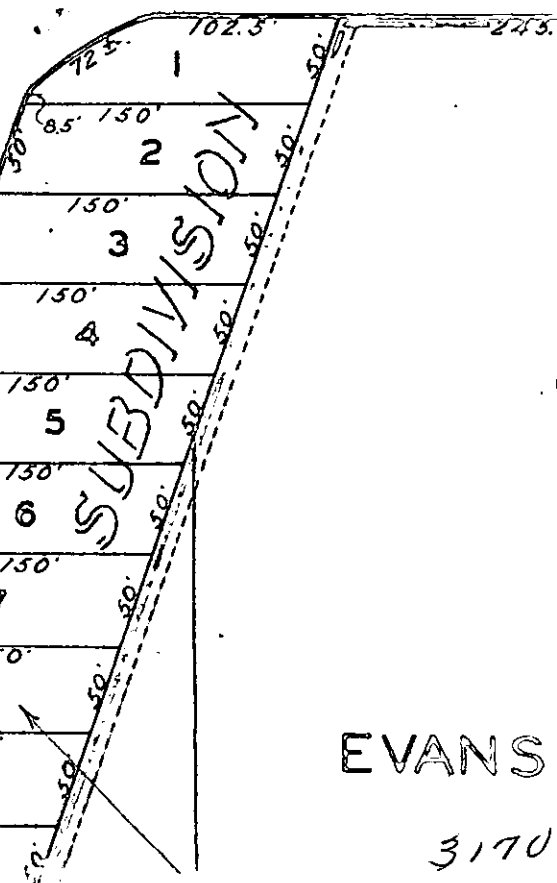
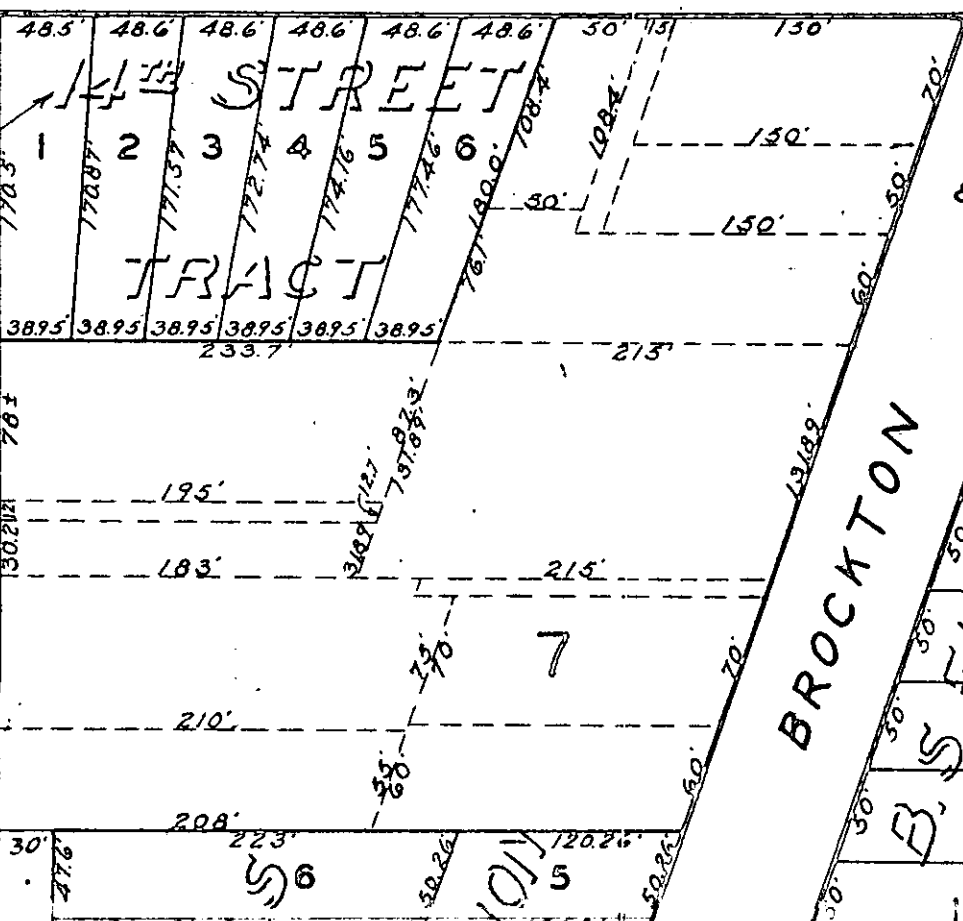
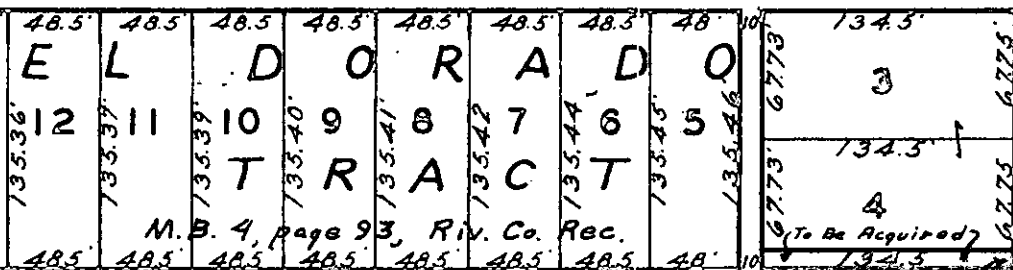

EVANS

3170