

PLACE INTERNAL REVENUE STAMPS IN THIS SPACE

Grant Deed

I. R. S. \$.....

(Individual)

~~Frank C. Way and Annette Way, husband and wife, and Harley E.~~

Flannery and Annette Y. Flannery, husband and wife

(GRANTOR - GRANTORS)

FOR A VALUABLE CONSIDERATION, receipt of which is hereby acknowledged,

Do..... Hereby Grant To... the City of Riverside, a municipal corporation,

for public street purposes, each to the extend of their interest,

the real property in the City of Riverside

County of Riverside....., State of California, described as follows:

The northerly 11.00 feet of Lot 1 and the easterly 5.00 feet of Lot 6 of Mountain View Farms, as shown by map on file in Book 14, page 24 of Maps, Records of Riverside County, California.

Dated..... 19 59

~~Frank C. Way~~

~~Annette Way~~

Harley E. Flannery

Annette Y. Flannery

STATE OF CALIFORNIA
COUNTY OF
Riverside

} SS.

WHEN RECORDED, PLEASE MAIL THIS INSTRUMENT TO

ORDER No..... ESCROW No.....

SPACE BELOW FOR RECORDER'S USE ONLY

On
before me,
a Notary Public in and for said County and State, personally appeared ~~Frank C. Way, Annette Way,~~

Harley E. Flannery and
Annette Y. Flannery

known to me to be the persons whose names are
subscribed to the within instrument and acknowledged that
they executed the same.

WITNESS my hand and official seal.

(Seal)
Notary Public in and for said County and State.

My Commission Expires.....

*Recorded 3/6/1959
Book 2427 page 134*

PLAT

SHOWING LAND TO BE ACQUIRED
FOR STREET PURPOSES

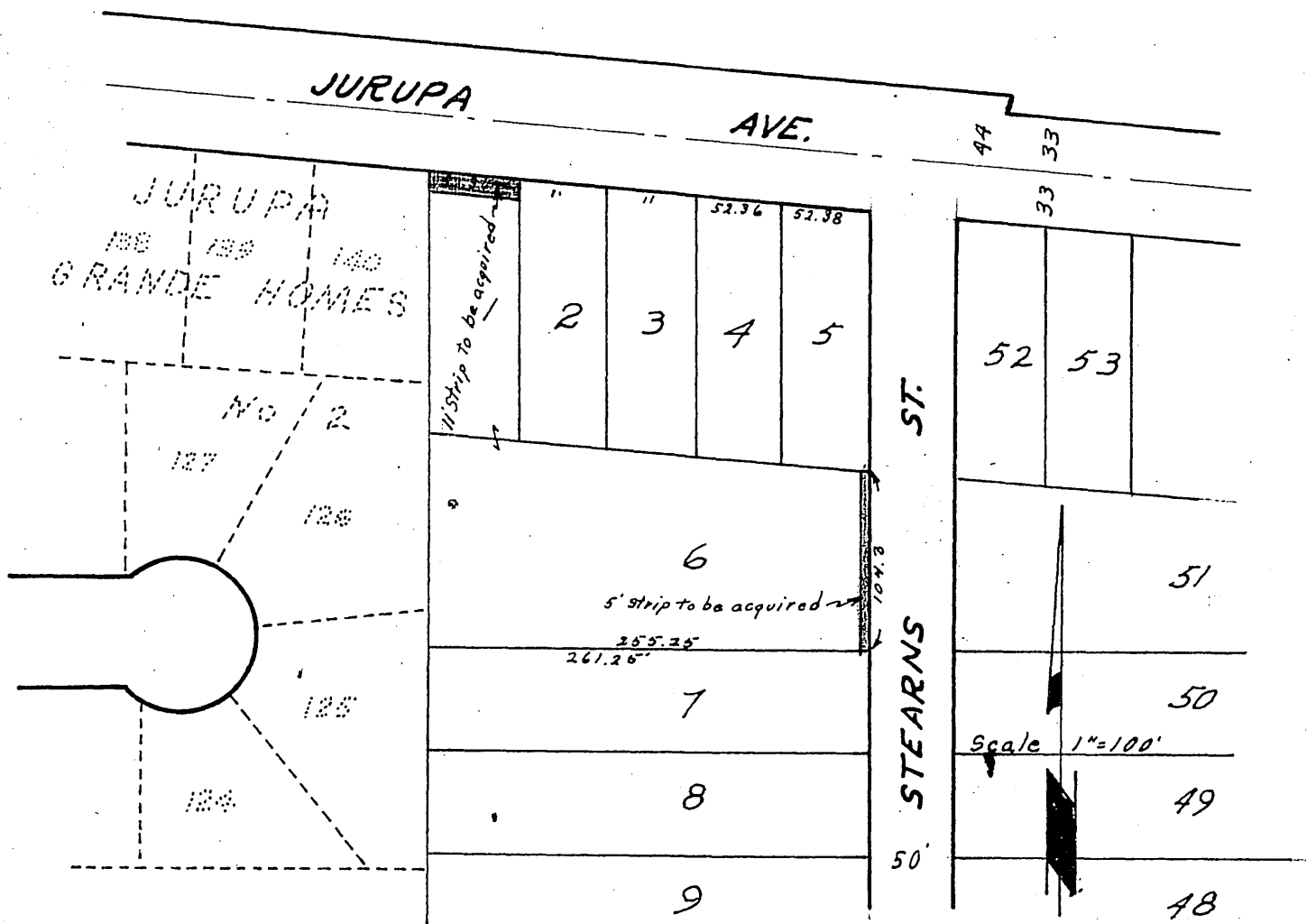

MOUNTAIN VIEW FARMS

M.B. 14/24 Riv. Co. Rec.