

Arlington

PLACE INTERNAL REVENUE STAMPS IN THIS SPACE

Grant Deed

I. R. S. \$.....

(Individual)

Lawrence E. Krage and Eleanor M. Krage, husband and wife

(GRANTOR - GRANTORS)

FOR A VALUABLE CONSIDERATION, receipt of which is hereby acknowledged,

Do..... Hereby Grant To **the City of Riverside**

for public street purposes

the real property in the **City of Riverside**

County of **Rivorside**, State of California, described as follows:

The northerly 22.00 feet of the southerly 30.00 feet of Lots 33, 34, 35, 36, and 37 and the vacated alley adjacent and contiguous to the westerly line of said Lot 33; all as shown on map of Mississinewa Tract on file in Book 8, page 22 of Maps, Records of Riverside County, California.

Containing an area of approximately 0.35 acres.

Dated **April 29** 19**59**

^(S)
Lawrence E. Krage

^(S)
Eleanor M. Krage

STATE OF CALIFORNIA
COUNTY OF
RIVERSIDE } SS.

WHEN RECORDED, PLEASE MAIL THIS INSTRUMENT TO

ORDER No..... ESCROW No.....

SPACE BELOW FOR RECORDER'S USE ONLY

On
before me,
a Notary Public in and for said County and State, personally appeared **Lawrence E. Krage and Eleanor M. Krage**

*Recorded May 15, 1959
BR. 2472 pg. 156*

.....
known to me to be the person.....whose name.....
subscribed to the within instrument and acknowledged that
.....executed the same.

WITNESS my hand and official seal.

(Seal)
Notary Public in and for said County and State.

My Commission Expires.....

PLAT

LAND TO BE ACQUIRED FOR STREET PURPOSES

MISSISSINEWA

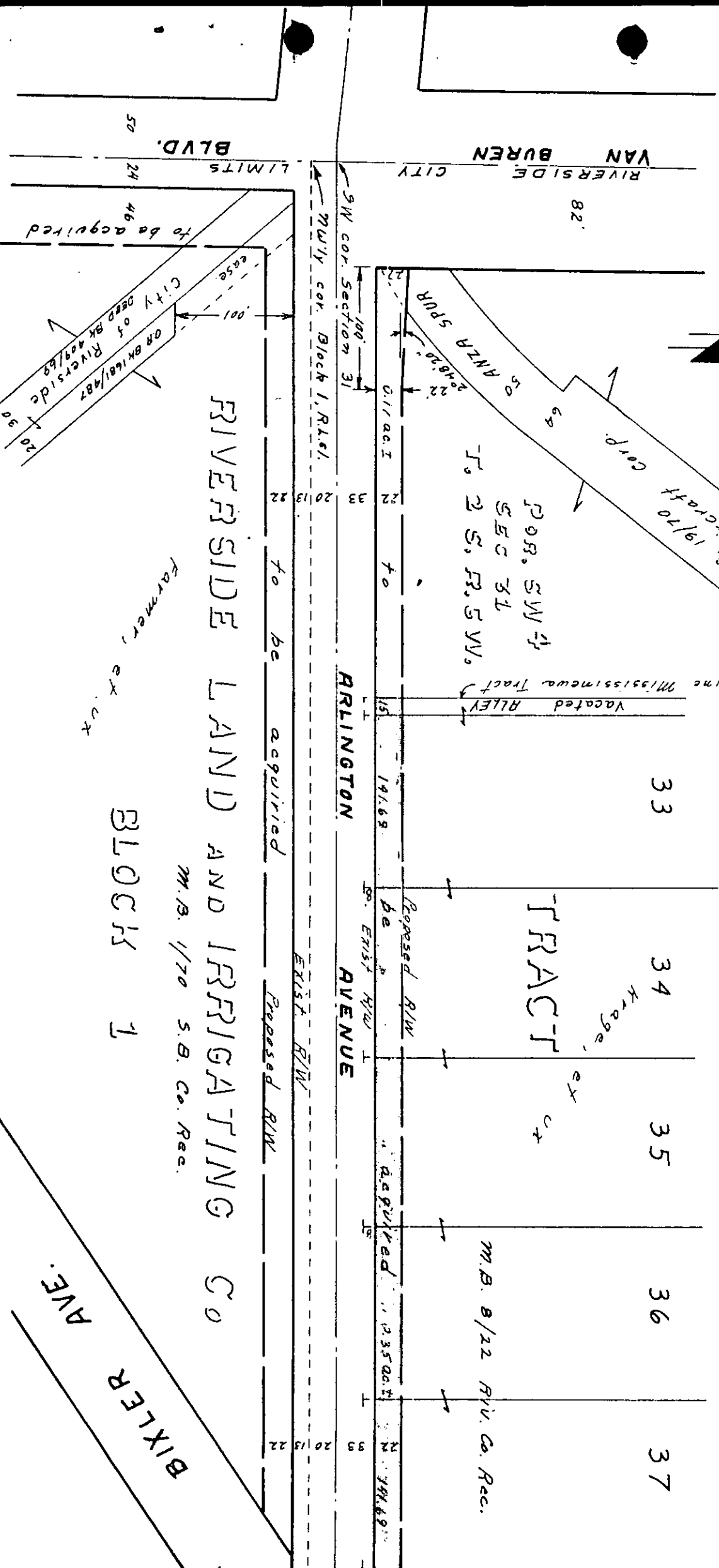
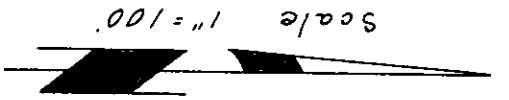

POB. SW 1/4
SEC 31
T. 2 S., R. 5 W.

West line Mississinewa Tract
Vacated ALLEY

ARLINGTON

ARLINGTON AVENUE

TRACT

RIVERSIDE LAND AND IRRIGATING CO

BLOCK 1

M.B. 1/70 S.B. Co. Rec.

M.B. 8/22 Riv. Co. Rec.