

1459

GRANT DEED.

946

1
2
3
4
5
6
7
8
9
10
11
12
13
14
15
16
17
18
19
20
21
22
23
24
25
26
27
28
29
30
31

Lily M. Merickel, a widow, hereby grants, transfers and conveys to the City of Riverside, a municipal corporation located for road purposes in the County of Riverside, California, all that certain real property located in said City of Riverside and particularly described as follows:

Beginning at a point on the southerly line of Lot 3, Block 3, Arlington Heights, as recorded in Book 11 of Maps, pages 20 and 21, Records of San Bernardino County, California, said point being 293.7 feet westerly from the southeasterly corner of said Lot 3; thence westerly along the southerly line of said Lot 3, 105.43 feet, more or less, to a point, said point being described in deed recorded in Book 613 of Deeds, page 581 thereof, Records of Riverside County, California, as north 88 degrees 7 minutes west, 399.05 feet from the southeasterly corner of said Lot 3; thence north 34 degrees 0 minutes west, 18.2 feet; thence north 56 degrees 0 minutes east, 323.3 feet, more or less, to the easterly line of said Lot 3; thence southerly along the easterly line of said Lot 3, 80 feet; thence south 56 degrees 0 minutes west, 237.96 feet, more or less, to the point of beginning.

The above described parcel being a strip of land 80 feet wide along the northwesterly line of that parcel described in Book 613 of Deeds, page 581, Records of Riverside County, California, subject to rights of way and restrictions now of record.

To have and to hold to the said grantee, its successors and assigns forever.

IN WITNESS WHEREOF said grantor has hereunto affixed her signature this 18 day of October, 1928.

Lily M. Merickel

State of California)
County of Riverside)

On this 18th day of October, 1928, before me, Geo. J. ... a Notary Public in and for said County and State, personally appeared Lily M. Merickel, a widow, known to me to be the person described in and whose name is

946

CONTRACT TO BUY PART OF TRACT 100 & 101, 102, 103, 104, 105, 106, 107, 108, 109, 110, 111, 112, 113, 114, 115, 116, 117, 118, 119, 120, 121, 122, 123, 124, 125, 126, 127, 128, 129, 130, 131, 132, 133, 134, 135, 136, 137, 138, 139, 140, 141, 142, 143, 144, 145, 146, 147, 148, 149, 150, 151, 152, 153, 154, 155, 156, 157, 158, 159, 160, 161, 162, 163, 164, 165, 166, 167, 168, 169, 170, 171, 172, 173, 174, 175, 176, 177, 178, 179, 180, 181, 182, 183, 184, 185, 186, 187, 188, 189, 190, 191, 192, 193, 194, 195, 196, 197, 198, 199, 200, 201, 202, 203, 204, 205, 206, 207, 208, 209, 210, 211, 212, 213, 214, 215, 216, 217, 218, 219, 220, 221, 222, 223, 224, 225, 226, 227, 228, 229, 230, 231, 232, 233, 234, 235, 236, 237, 238, 239, 240, 241, 242, 243, 244, 245, 246, 247, 248, 249, 250, 251, 252, 253, 254, 255, 256, 257, 258, 259, 260, 261, 262, 263, 264, 265, 266, 267, 268, 269, 270, 271, 272, 273, 274, 275, 276, 277, 278, 279, 280, 281, 282, 283, 284, 285, 286, 287, 288, 289, 290, 291, 292, 293, 294, 295, 296, 297, 298, 299, 300, 301, 302, 303, 304, 305, 306, 307, 308, 309, 310, 311, 312, 313, 314, 315, 316, 317, 318, 319, 320, 321, 322, 323, 324, 325, 326, 327, 328, 329, 330, 331, 332, 333, 334, 335, 336, 337, 338, 339, 340, 341, 342, 343, 344, 345, 346, 347, 348, 349, 350, 351, 352, 353, 354, 355, 356, 357, 358, 359, 360, 361, 362, 363, 364, 365, 366, 367, 368, 369, 370, 371, 372, 373, 374, 375, 376, 377, 378, 379, 380, 381, 382, 383, 384, 385, 386, 387, 388, 389, 390, 391, 392, 393, 394, 395, 396, 397, 398, 399, 400, 401, 402, 403, 404, 405, 406, 407, 408, 409, 410, 411, 412, 413, 414, 415, 416, 417, 418, 419, 420, 421, 422, 423, 424, 425, 426, 427, 428, 429, 430, 431, 432, 433, 434, 435, 436, 437, 438, 439, 440, 441, 442, 443, 444, 445, 446, 447, 448, 449, 450, 451, 452, 453, 454, 455, 456, 457, 458, 459, 460, 461, 462, 463, 464, 465, 466, 467, 468, 469, 470, 471, 472, 473, 474, 475, 476, 477, 478, 479, 480, 481, 482, 483, 484, 485, 486, 487, 488, 489, 490, 491, 492, 493, 494, 495, 496, 497, 498, 499, 500, 501, 502, 503, 504, 505, 506, 507, 508, 509, 510, 511, 512, 513, 514, 515, 516, 517, 518, 519, 520, 521, 522, 523, 524, 525, 526, 527, 528, 529, 530, 531, 532, 533, 534, 535, 536, 537, 538, 539, 540, 541, 542, 543, 544, 545, 546, 547, 548, 549, 550, 551, 552, 553, 554, 555, 556, 557, 558, 559, 560, 561, 562, 563, 564, 565, 566, 567, 568, 569, 570, 571, 572, 573, 574, 575, 576, 577, 578, 579, 580, 581, 582, 583, 584, 585, 586, 587, 588, 589, 590, 591, 592, 593, 594, 595, 596, 597, 598, 599, 600, 601, 602, 603, 604, 605, 606, 607, 608, 609, 610, 611, 612, 613, 614, 615, 616, 617, 618, 619, 620, 621, 622, 623, 624, 625, 626, 627, 628, 629, 630, 631, 632, 633, 634, 635, 636, 637, 638, 639, 640, 641, 642, 643, 644, 645, 646, 647, 648, 649, 650, 651, 652, 653, 654, 655, 656, 657, 658, 659, 660, 661, 662, 663, 664, 665, 666, 667, 668, 669, 670, 671, 672, 673, 674, 675, 676, 677, 678, 679, 680, 681, 682, 683, 684, 685, 686, 687, 688, 689, 690, 691, 692, 693, 694, 695, 696, 697, 698, 699, 700, 701, 702, 703, 704, 705, 706, 707, 708, 709, 710, 711, 712, 713, 714, 715, 716, 717, 718, 719, 720, 721, 722, 723, 724, 725, 726, 727, 728, 729, 730, 731, 732, 733, 734, 735, 736, 737, 738, 739, 740, 741, 742, 743, 744, 745, 746, 747, 748, 749, 750, 751, 752, 753, 754, 755, 756, 757, 758, 759, 760, 761, 762, 763, 764, 765, 766, 767, 768, 769, 770, 771, 772, 773, 774, 775, 776, 777, 778, 779, 780, 781, 782, 783, 784, 785, 786, 787, 788, 789, 790, 791, 792, 793, 794, 795, 796, 797, 798, 799, 800, 801, 802, 803, 804, 805, 806, 807, 808, 809, 810, 811, 812, 813, 814, 815, 816, 817, 818, 819, 820, 821, 822, 823, 824, 825, 826, 827, 828, 829, 830, 831, 832, 833, 834, 835, 836, 837, 838, 839, 840, 841, 842, 843, 844, 845, 846, 847, 848, 849, 850, 851, 852, 853, 854, 855, 856, 857, 858, 859, 860, 861, 862, 863, 864, 865, 866, 867, 868, 869, 870, 871, 872, 873, 874, 875, 876, 877, 878, 879, 880, 881, 882, 883, 884, 885, 886, 887, 888, 889, 890, 891, 892, 893, 894, 895, 896, 897, 898, 899, 900, 901, 902, 903, 904, 905, 906, 907, 908, 909, 910, 911, 912, 913, 914, 915, 916, 917, 918, 919, 920, 921, 922, 923, 924, 925, 926, 927, 928, 929, 930, 931, 932, 933, 934, 935, 936, 937, 938, 939, 940, 941, 942, 943, 944, 945, 946, 947, 948, 949, 950, 951, 952, 953, 954, 955, 956, 957, 958, 959, 960, 961, 962, 963, 964, 965, 966, 967, 968, 969, 970, 971, 972, 973, 974, 975, 976, 977, 978, 979, 980, 981, 982, 983, 984, 985, 986, 987, 988, 989, 990, 991, 992, 993, 994, 995, 996, 997, 998, 999, 1000

1
2
3
4
5
6
7
8
9
10
11
12
13
14
15
16
17
18
19
20
21
22
23
24
25
26
27
28
29
30
31

C E V N J D E E D

1 subscribed to and who executed the within instrument, and
2 acknowledged to me that he executed the same freely and voluntarily.

[Signature]
Notary Public in and for said
County and State.

ARLINGTON

Approved as to form:

[Signature: Walter C. Davison]
City Attorney of the
City of Riverside.

3
S. 10000000, 1000 to 10 0000 to 00000000 the 0000 000000 and 0000000000
1. 0000000000 to 0000 0000 00000000 the 000000 0000000000 0000

Scale 1 inch = 100 Feet

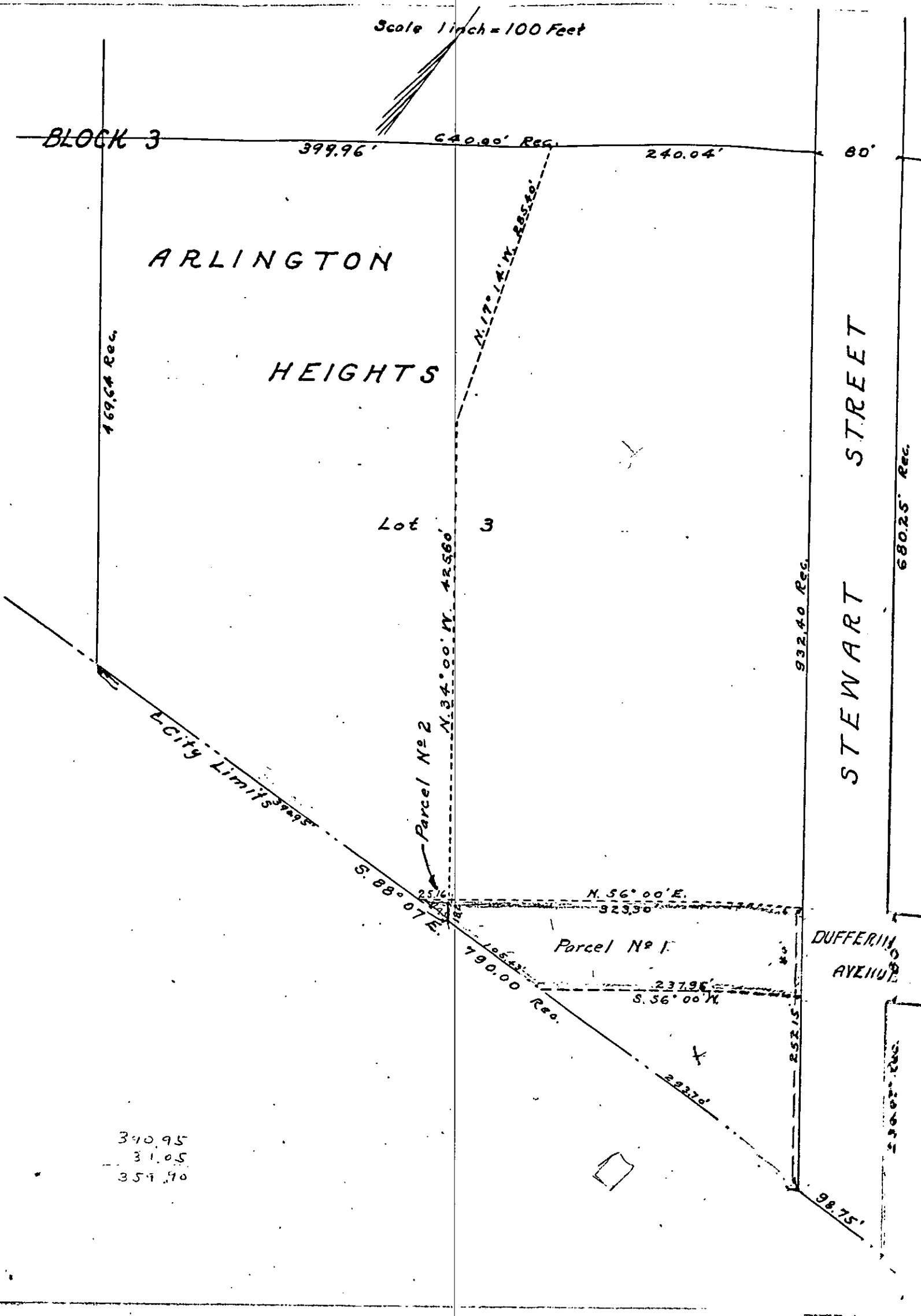

340.95
31.05
351.90

946

2305

GRANT DEED

from

Lily M. Merickel,

to

the CITY OF RIVERSIDE.

RECEIVED FOR RECORD	
OCT 31 1928	
at 15 Min. past 3 o'clock P.M. at	REQUEST OF
<i>City Clerk</i>	
Copied in Book No. 722 of	
DEEDS	page 294 of
seq. Records of Riverside County, California.	
JACK A. ROSS Recorder.	
By	<i>J.R. Row</i> Deputy Recorder
Fees. <i>None</i> / <i>12 May 40</i>	

WALTER C. DAVISON
 CITY ATTORNEY
 OF THE
 CITY OF RIVERSIDE
 CALIFORNIA

*City Clerk
 City of Riverside*

COMPARED
 Document L. H. Hyde
 Book *L. H. Hyde*

INDEXED
 Book & Page