

REQUEST FOR RECORDATION

Request of City Clerk for recordation of this instrument, and return to, City Clerk, City Hall, 3900 Main Street Riverside, CA 92522

RESOLUTION NO. 14336

RECEIVED FOR RECORD
2:25 Min. Past 1 o'clock
City Clerk
Book-1981, Page 46024
MAR 16 1981
Recorded in Official Records of Riverside County, California
D. D. Sullivan
FEE \$

46024

1
2
3
4
5
6
7
8
9
10
11
12
13
14
15
16
17
18
19
20
21
22
23
24
25
26
27
28
29
30
31
32

A RESOLUTION OF THE CITY COUNCIL OF THE CITY OF RIVERSIDE, CALIFORNIA, ACCEPTING A ONE-FOOT BARRIER STRIP WITHIN TRACT NO. 7924-1 (WHICH BARRIER STRIP ADJOINS TRACT NO. 8435) FOR STREET PURPOSES TO BE KNOWN AS A PORTION OF FAIRHILL DRIVE.

BE IT RESOLVED by the City Council of the City of Riverside, California, that the following one-foot barrier strip is hereby accepted to public use for street purposes to be known as a portion of Fairhill Drive:

Lot H (existing 1-foot barrier strip) of Tract 7924-1, as shown by map on file in Book 93 of Maps at Pages 88-93, inclusive thereof, records of Riverside County, California.

ADOPTED by the City Council and signed by the Mayor and attested by the City Clerk this 10th day of March, 1981.

Al Brown
Mayor of the City of Riverside

Attest:

Alice A. Hare
City Clerk of the City of Riverside

I, Alice A. Hare, City Clerk of the City of Riverside, California, hereby certify that the foregoing resolution was duly and regularly introduced and adopted by the City Council of said City at its meeting held on the 10th day of March, 1981, by the following vote, to wit:

Ayes: Councilmembers Loveridge, Shepard, Mansfield, Bowers, Buster, Digati and Frizzel.

Noes: None.

Absent: None.

IN WITNESS WHEREOF I have hereunto set my hand and affixed the official seal of the City of Riverside, California, this 10th day of March, 1981.

3-9-81
JW/h

CITY ATTORNEY
RIVERSIDE
CALIFORNIA

Alice A. Hare
City Clerk of the City of Riverside

10040

46024

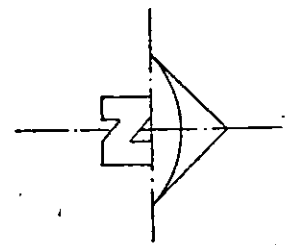

TRACT NO. 8435

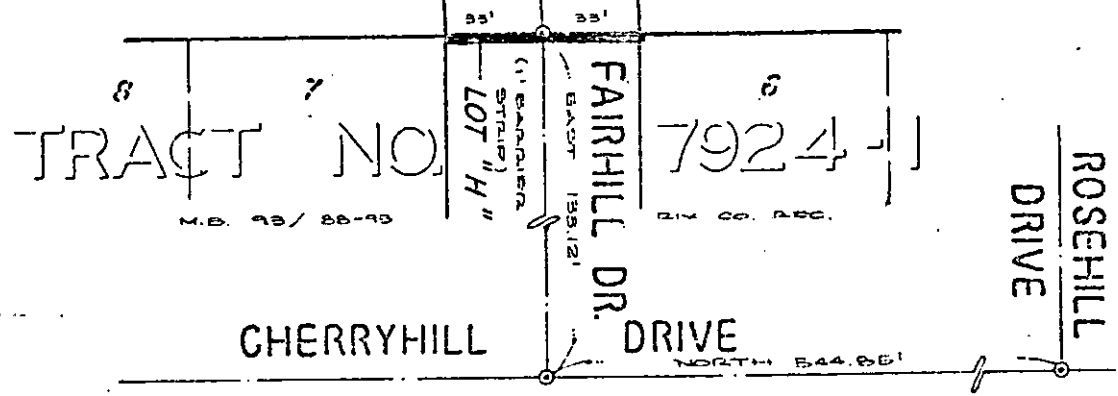

CITY OF RIVERSIDE, CALIFORNIA

THIS PLAT IS SOLELY AN AID IN LOCATING THE PARCEL(S) DESCRIBED IN THE ATTACHED DOCUMENT. IT IS NOT A PART OF THE WRITTEN DESCRIPTION THEREIN.		SHEET 1 OF 1	70-273 12/22-1
SCALE 1" = 60'	DRAWN BY <i>MM</i> DATE 11/20/19	SUBJECT TRACT 122512	

10040