

REQUEST FOR RECORDATION

Request of City Clerk for recordation of this instrument, and return to, City Clerk, City Hall, 3900 Main Street Riverside, CA 92522

89508

RECEIVED FOR RECORD
Min. Part of Clock
At Request of
City Clerk
Book 4781, Page

89508
MAY 15 1981

Recorded in Official Records
of Riverside County, California
Recorder
PES

ORDINANCE NO. 4900

VAC-11-790

10086

1
2
3
4
5
6
7
8
9
10
11
12
13
14
15
16
17
18
19
20
21
22
23
24
25
26
27
28
29
30
31
32

AN ORDINANCE OF THE CITY COUNCIL OF THE CITY OF RIVERSIDE, CALIFORNIA, MAKING ITS FINDINGS AND DETERMINATIONS IN THE MATTER OF RESOLUTION OF INTENTION NO. 14033, AND MAKING ITS ORDER VACATING AN ALLEY ADJACENT TO THE ATCHISON, TOPEKA AND SANTA FE RAILROAD NEAR INDIANA AVENUE BETWEEN BARBARA COURT AND MARY STREET.

WHEREAS on April 1, 1980, the City Council of the City of Riverside adopted Resolution No. 14033 declaring its intention to order the vacation of an alley adjacent to the Atchison, Topeka and Santa Fe Railroad near Indiana Avenue between Barbara Court and Mary Street, and fixing the time and place of hearing all persons interested in the proposed vacation, pursuant to the provisions of the Street Vacation Act of 1941, being Sections 8300 et seq. of Part 3, Division 9 of the Streets and Highways Code of the State of California; and

WHEREAS said proposed vacation was submitted to and acted upon by the Planning Commission of the City of Riverside and notice of hearing said resolution was given as provided by said Street Vacation Act of 1941; and

WHEREAS on the day fixed for the hearing the City Council heard and considered the evidence offered by persons interested and found and hereby finds from all of the evidence submitted that the alley ordered vacated is unnecessary for present or prospective public use;

NOW, THEREFORE, BE IT ORDAINED by the City Council of the City of Riverside, California, that the alley in the City of Riverside, County of Riverside, State of California, described as follows:

PARCEL 1

The Southeasterly 20.00 feet of Lot 3 in Block 5 of Orange Acres, as shown by map on file in Book 13 of Maps, at Page 7 thereof, records of Riverside County, California.

PARCEL 2

The Southeasterly 20.00 feet of Lots 7 and 8 in Block 5 of Orange Acres, as shown by map on file in Book 13 of Maps, at Page 7 thereof, records of Riverside County, California,

CITY ATTORNEY
RIVERSIDE
CALIFORNIA

10086

1 be and the same is hereby vacated.

2 IT IS FURTHER ORDAINED that the City Clerk of said City
3 of Riverside shall cause a certified copy of this order attested
4 by the City Clerk under the seal of said City to be recorded in
5 the office of the County Recorder of Riverside County, California.

6 IT IS FURTHER ORDAINED that the City Clerk shall certify
7 to the adoption of this ordinance and cause it to be published
8 once in The Press . This ordinance shall become
9 effective on the 30th day after the date of its adoption.

10 ADOPTED by the City Council and signed by the Mayor and
11 attested by the City Clerk this 5th day of May, 1981.

A. Brown
Mayor of the City of Riverside

14 Attest:

15 Alice A. Hare
16 City Clerk of the City of Riverside

17
18 I, Alice A. Hare, City Clerk of the City of Riverside,
19 California, hereby certify that the foregoing ordinance was
20 duly and regularly introduced at a meeting of the City Council
21 on the 6th day of May, 1980, and that thereafter
22 the said ordinance was duly and regularly adopted at a meeting
23 of the City Council on the 5th day of May, 1981,
24 by the following vote, to wit:

25 Ayes: Councilmembers Loveridge, Shepard, Bowers,
26 Buster, Digati and Frizzel.

27 Noes: None.

28 Absent: Councilwoman Mansfield.

29 IN WITNESS WHEREOF I have hereunto set my hand and
30 affixed the official seal of the City of Riverside, California,
31 this 5th day of May, 1981.

Alice A. Hare
City Clerk of the City of Riverside

89508

NORTH

ED BARBERA CT.

INDIANA AVE.

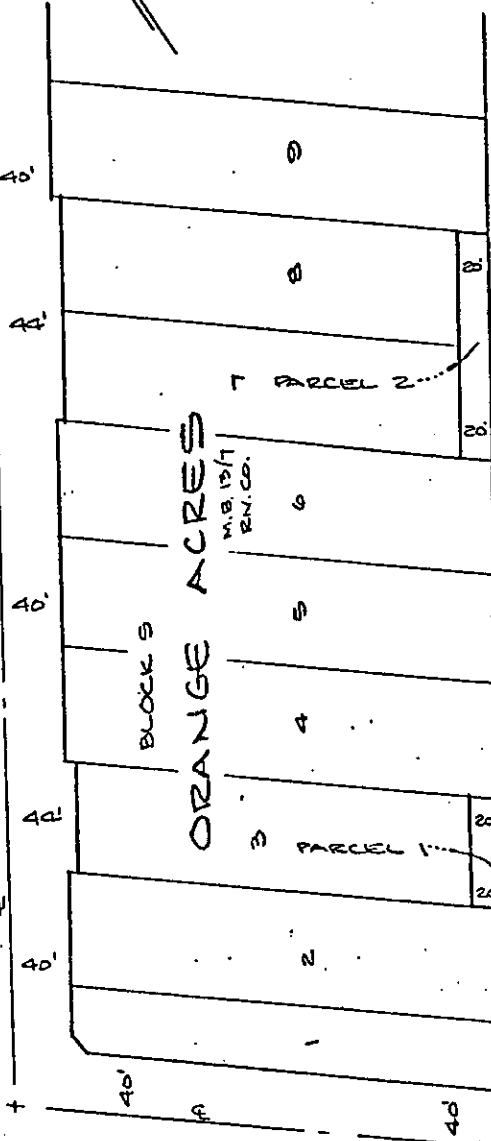

ORANGE ACRES

M.B. 1914
R.V. CO.

BLOCK 9

MARY ST.

ARTESIA AVE.

CONVEYED TO CITY OF RIVERSIDE
AS PAR. 2 OF INST. #71513,
REC. 6/1/73, O.R. R.V. CO., CA.

CONVEYED TO CITY OF RIVERSIDE
AS PAR. 2 OF INST. #20830,
REC. 2/16/73, O.R. R.V. CO., CA.

CITY OF RIVERSIDE, CALIFORNIA

THIS PLAT IS SOLELY AN AID IN LOCATING THE PARCEL(S) DESCRIBED IN THE ATTACHED DOCUMENT. IT IS NOT A PART OF THE WRITTEN DESCRIPTION THEREIN.

SHEET 1 OF 1

5/32

SCALE: 1" = 100'

DRAWN BY [signature] DATE 3/19/83

SUBJECT VAC-11-790

10086