

REQUEST FOR RECORDATION

Request of City Clerk for recordation of this instrument, and return to, City Clerk, City Hall, 3900 Main Street, Riverside, CA 92522

RECEIVED FOR RECORD
3:00 Min. Past 12 o'clock P.M.

At Request of
Alice A. Hare
City Clerk

Book 1981, Page 100184

JUN 1 1981

Recorded in Official Records of Riverside County, California

D. D. S. Recorder

FEES \$

100184

1
2
3
4
5
6
7
8
9
10
11
12
13
14
15
16
17
18
19
20
21
22
23
24
25
26
27
28
29
30
31
32

RESOLUTION NO. 14395

A RESOLUTION OF THE CITY COUNCIL OF THE CITY OF RIVERSIDE, CALIFORNIA, ACCEPTING CERTAIN ONE-FOOT BARRIER STRIPS WITHIN TRACT NO. 9057-1 (WHICH BARRIER STRIPS ADJOIN TRACT NO. 9057-2) FOR STREET PURPOSES TO BE KNOWN AS PORTIONS OF WESTWIND WAY AND WESTFALL LANE.

10097

BE IT RESOLVED by the City Council of the City of Riverside, California, that the following one-foot barrier strips are hereby accepted to public use for street purposes to be known as portions of Westwind Way and Westfall Lane:

Lots "E" and "F" (existing one-foot barrier strips) of Tract 9057-1, as shown by map on file in Book 116 of Maps, at Pages 25 and 36 thereof, records of Riverside County, California.

ADOPTED by the City Council and signed by the Mayor and attested by the City Clerk this 19th day of May, 1981.

Attest: *At Brown*
Mayor of the City of Riverside

Alice A. Hare
City Clerk of the City of Riverside

I, Alice A. Hare, City Clerk of the City of Riverside, California, hereby certify that the foregoing resolution was duly and regularly introduced and adopted by the City Council of said City at its meeting held on the 19th day of May, 1981, by the following vote, to wit:

Ayes: Councilmembers Loveridge, Shepard, Bowers, Buster and Frizzel.

Noes: None.

Absent: Councilmembers Mansfield and Digati.

IN WITNESS WHEREOF I have hereunto set my hand and affixed the official seal of the City of Riverside, California, this 19th day of May, 1981.

5-14-81
JW/h

CITY ATTORNEY
RIVERSIDE
CALIFORNIA

Alice A. Hare
City Clerk of the City of Riverside

10097

100184

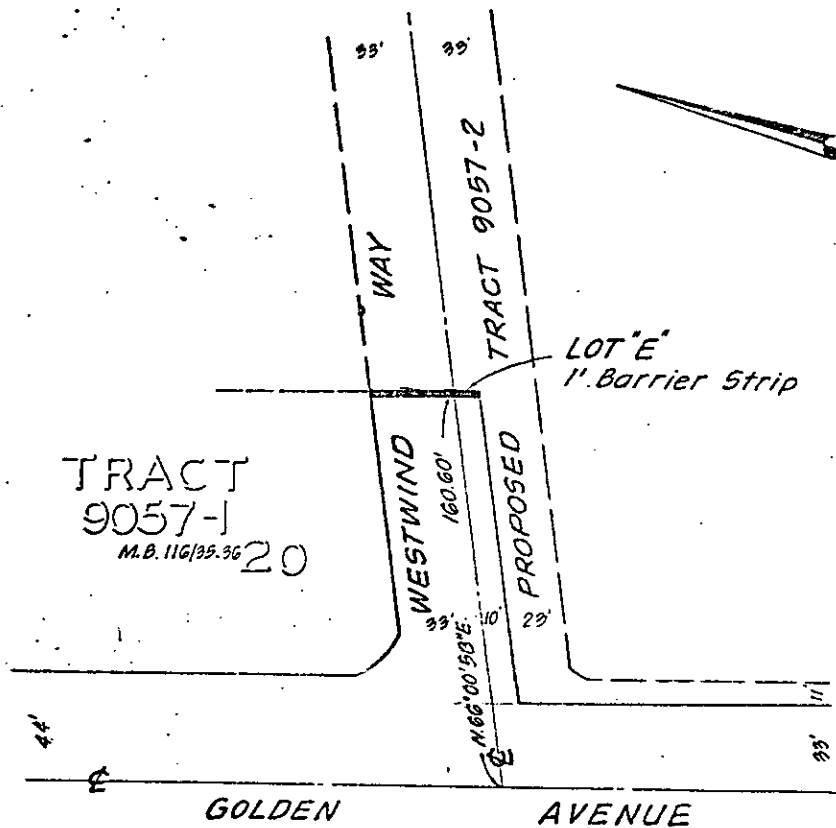

TRACT
9057-1
M.B. 116/99.36 20

LOT 'E'
1' Barrier Strip

GOLDEN AVENUE

CITY OF RIVERSIDE, CALIFORNIA

THIS PLAT IS SOLELY AN AID IN LOCATING THE PARCEL(S) DESCRIBED IN THE ATTACHED DOCUMENT. IT IS NOT A PART OF THE WRITTEN DESCRIPTION THEREIN.

SHEET 1 OF 1

SCALE 1" = 60'

DRAWN BY BQ DATE 3/26/81

SUBJECT LOT 'E' 1' Barrier Strip - TRACT 9057-2

10097

100184

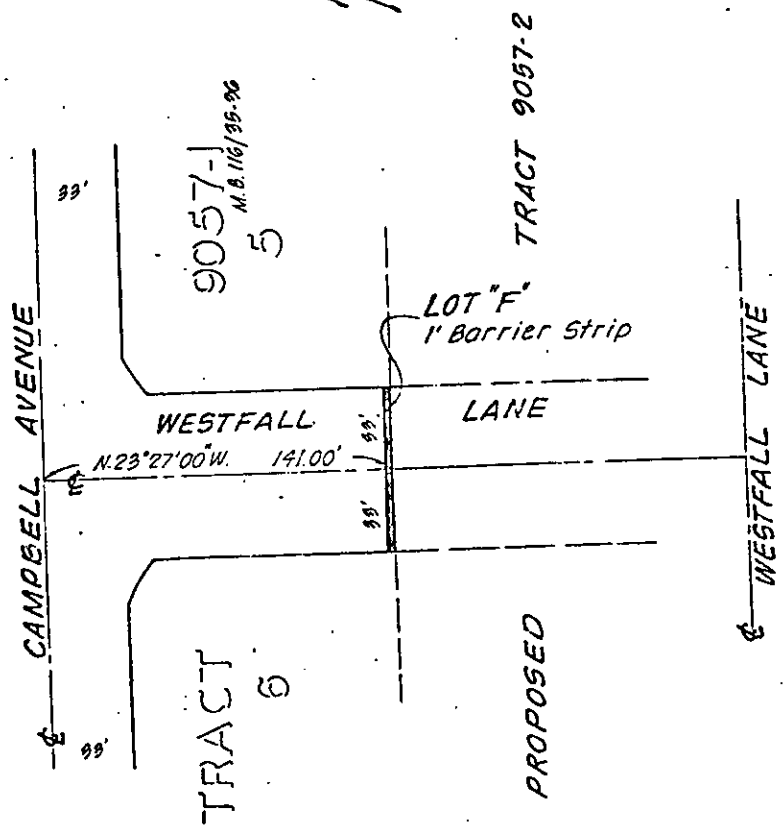

• CITY OF RIVERSIDE, CALIFORNIA •

THIS PLAT IS SOLELY AN AID IN LOCATING THE PARCEL(S) DESCRIBED IN THE ATTACHED DOCUMENT. IT IS NOT A PART OF THE WRITTEN DESCRIPTION THEREIN.

SHEET 1 OF 1

SCALE: 1" = 60'

DRAWN BY B.R. DATE 3/26/81

SUBJECT LOT "F" 1' Barrier Strip - TRACT 9057-2

10097