

REQUEST FOR RECORDATION
Request of City Clerk for recordation of this
instrument, and return to,
City Clerk, City Hall, 3900 Main Street
Riverside, CA 92522

158777
NC-2-812

RECEIVED FOR RECORD
Min. Part. of Clerk
At Request of
Book 1981, Page 158777
AUG 2 0 1981
Recorded in Official Records
of Riverside County, California
D. D. S. J. Recorder

1
2
3
4
5
6
7
8
9
10
11
12
13
14
15
16
17
18
19
20
21
22
23
24
25
26
27
28
29
30
31
32

RESOLUTION NO. 14469

A RESOLUTION OF THE CITY COUNCIL OF THE CITY OF RIVERSIDE, CALIFORNIA, CHANGING THE NAME OF A PORTION OF KIRK STREET TO RAVENCREST COURT.

BE IT RESOLVED by the City Council of the City of Riverside, California, pursuant to the recommendation of the Planning Commission of the City of Riverside, that the name of the portion of Kirk Street lying southerly of Trafalgar Avenue and easterly of Sunset Ranch Drive, and described as follows:

KIRK STREET (Lot "B") of TRACT NO. 9419-2, as shown by map on file in Book 115 of Maps, at page 8 thereof, records of Riverside County, California,

be changed to RAVENCREST COURT.

ADOPTED by the City Council and signed by the Mayor and attested by the City Clerk this 4th day of August, 1981.

Al Brown
Mayor of the City of Riverside

Attest:

Alice A. Hare
City Clerk of the City of Riverside

I, Alice A. Hare, City Clerk of the City of Riverside, California, hereby certify that the foregoing resolution was duly and regularly introduced and adopted by the City Council of said City at its meeting held on the 4th day of August, 1981, by the following vote, to wit:

Ayes: Councilmembers Loveridge, Shepard, Mansfield, Bowers, Buster, Digati and Frizzel.

Noes: None.

Absent: None.

IN WITNESS WHEREOF I have hereunto set my hand and affixed the official seal of the City of Riverside, California, this 4th day of August, 1981.

7-31-81
JW/ha

CITY ATTORNEY
RIVERSIDE
CALIFORNIA

Alice A. Hare
City Clerk of the City of Riverside

158777

IN THE CITY OF RIVERSIDE, RIVERSIDE COUNTY, CALIF.

TRACT NO. 9419-2

BEING A SUBDIVISION OF A PORTION OF LOTS 7, 9 AND 10 OF TEJESQUITE HEIGHTS PER MAP BOOK 10, PAGE 31, RECORDS OF RIVERSIDE COUNTY, CALIFORNIA IN SECTION 1, T.3S., R.5W., S.B.B. & M.

JANUARY 1980

SCALE: 1" = 50'

ALBERT A. WEBB ASSOCIATES - CIVIL ENGINEERS
RIVERSIDE, CALIFORNIA

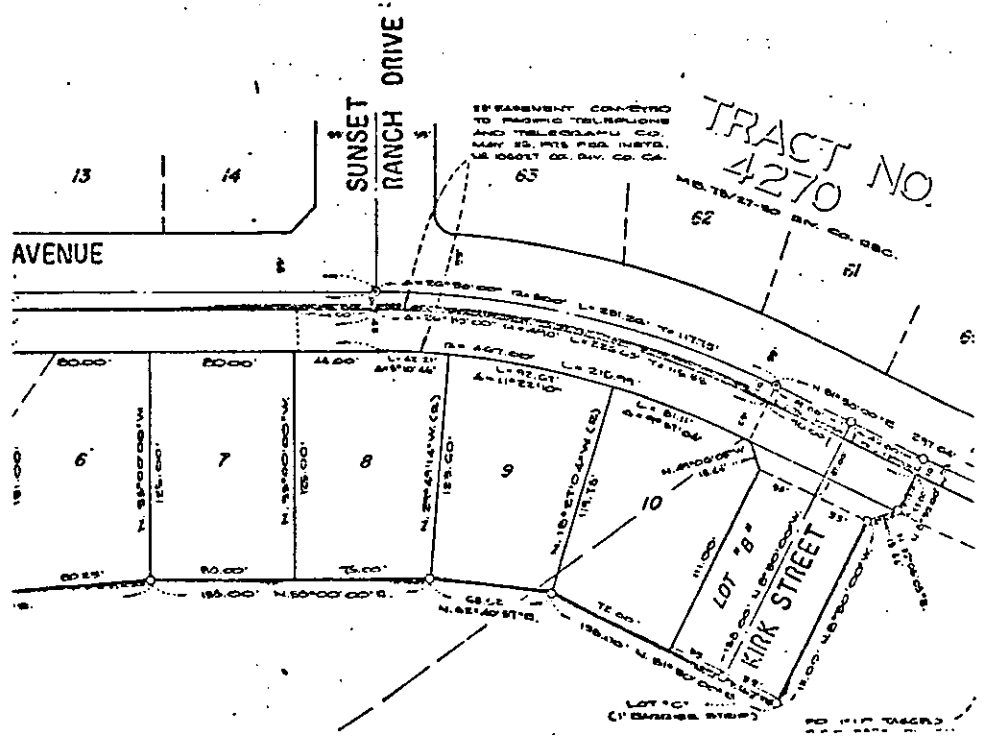
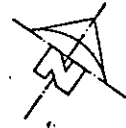

TRACT NO. 4270

CITY OF RIVERSIDE, CALIFORNIA

THIS PLAT IS SOLELY AN AID IN LOCATING THE PARCEL(S) DESCRIBED IN THE ATTACHED DOCUMENT. IT IS NOT A PART OF THE WRITTEN DESCRIPTION THEREIN.

SHEET 1 OF 1

SCALE: 1" = 50'

DRAWN BY W.E. DATE 7/20/81

SUBJECT NC-2-812

10154