

158778

REQUEST FOR RECORDATION  
Request of City Clerk for recordation of this instrument, and return to, City Clerk, City Hall, 3930 Main Street, Riverside, CA 92522

RECEIVED FOR RECORD  
Min. Past. 10:00 clock  
At Request of  
City Clerk  
Book 1981, Page 158778  
AUG 20 1981

Recorded in Official Records  
of Riverside County, California  
D. J. Sullivan  
Recorder

- 1
- 2
- 3
- 4
- 5
- 6
- 7
- 8
- 9
- 10
- 11
- 12
- 13
- 14
- 15
- 16
- 17
- 18
- 19
- 20
- 21
- 22
- 23
- 24
- 25
- 26
- 27
- 28
- 29
- 30
- 31
- 32

RESOLUTION NO. 14475

A RESOLUTION OF THE CITY COUNCIL OF THE CITY OF RIVERSIDE, CALIFORNIA, ACCEPTING CERTAIN ONE-FOOT BARRIER STRIPS WITHIN TRACT NO. 2121 (WHICH BARRIER STRIPS ADJOIN TRACT NO. 8146) FOR STREET PURPOSES TO BE KNOWN AS VIA VISTA DRIVE, GLEN AIRE AVENUE AND WEST VIEW DRIVE.

BE IT RESOLVED by the City Council of the City of Riverside, California, that the following one-foot barrier strips are hereby accepted to public use for street purposes to be known as portions of Via Vista Drive, Glen Aire Avenue and West View Drive.

Lots "G", "H", "I" and "J" (1 foot barrier strips) of Tract No. 2121, as shown by map on file in Book 40 of Maps, at Pages 58 thru 61 inclusive thereof, records of Riverside County, California.

ADOPTED by the City Council and signed by the Mayor and attested by the City Clerk this 4th day of August, 1981.

*A. Brown*  
\_\_\_\_\_  
Mayor of the City of Riverside

Attest:

*Maria G. Hare*  
\_\_\_\_\_  
City Clerk of the City of Riverside

CITY ATTORNEY  
RIVERSIDE  
CALIFORNIA

158778

1  
2  
3  
4  
5  
6  
7  
8  
9  
10  
11  
12  
13  
14  
15  
16  
17  
18  
19  
20  
21  
22  
23  
24  
25  
26  
27  
28  
29  
30  
31

I, Alice A. Hare, City Clerk of the City of Riverside,  
California, hereby certify that the foregoing resolution  
was duly and regularly introduced and adopted by the City  
Council of said City at its meeting held on the 4th day of  
August, 1981, by the following vote, to wit:

Ayes: Councilmembers Loveridge, Shepard, Mansfield,  
Bowers, Buster, Digati and Frizzel.

Noes: None.

Absent: None.

IN WITNESS WHEREOF I have hereunto set my hand and  
affixed the official seal of the City of Riverside, California,  
this 4th day of August, 1981.

  
\_\_\_\_\_  
City Clerk of the City of Riverside

7-30-81  
JW/ha 32

CITY ATTORNEY  
RIVERSIDE  
CALIFORNIA

PROPOSED TRACT 8146

158778

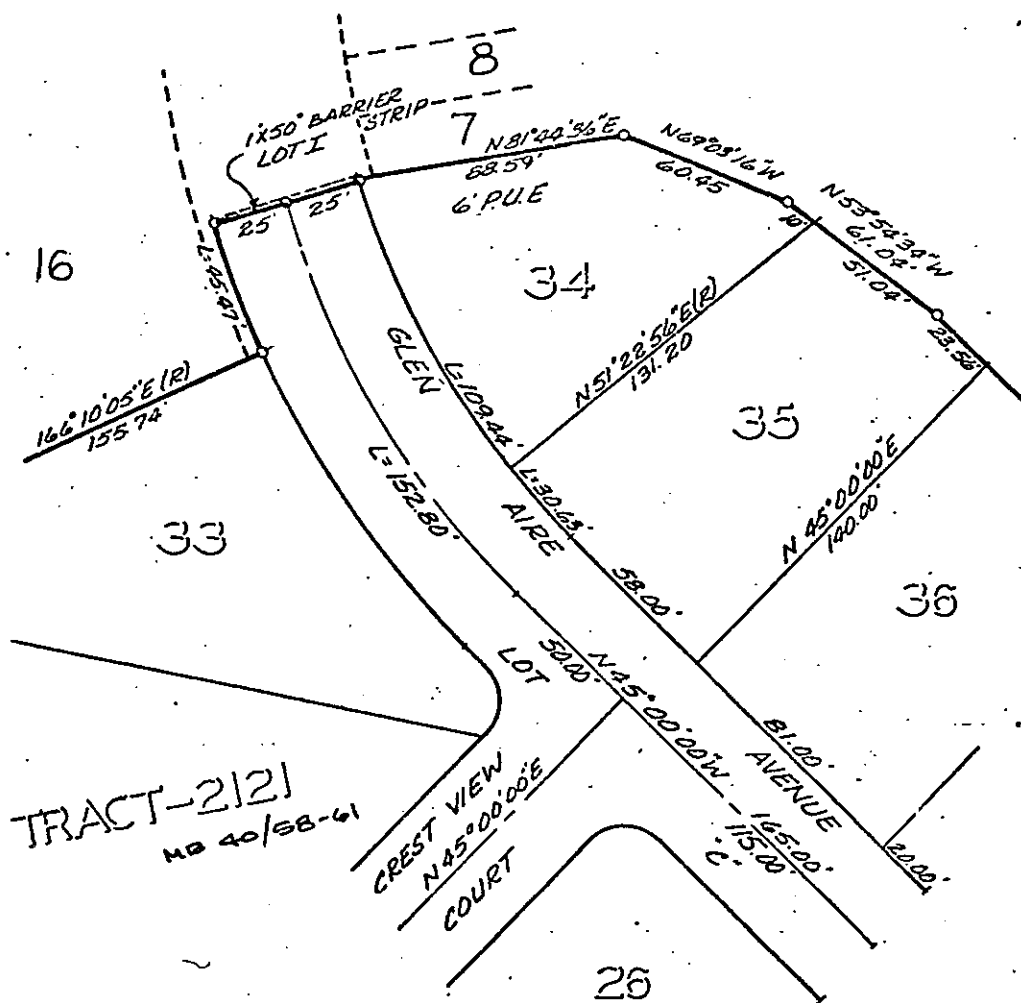

TRACT-2121  
MO 40/88-61

• CITY OF RIVERSIDE, CALIFORNIA •

THIS PLAT IS SOLELY AN AID IN LOCATING THE PARCEL(S) DESCRIBED IN THE ATTACHED DOCUMENT. IT IS NOT A PART OF THE WRITTEN DESCRIPTION THEREIN.

SHEET \_\_\_ OF \_\_\_

SCALE: 1" = 50'

DRAWN BY A.J.M DATE 12/20/1977

SUBJECT TRACT 8146

158778

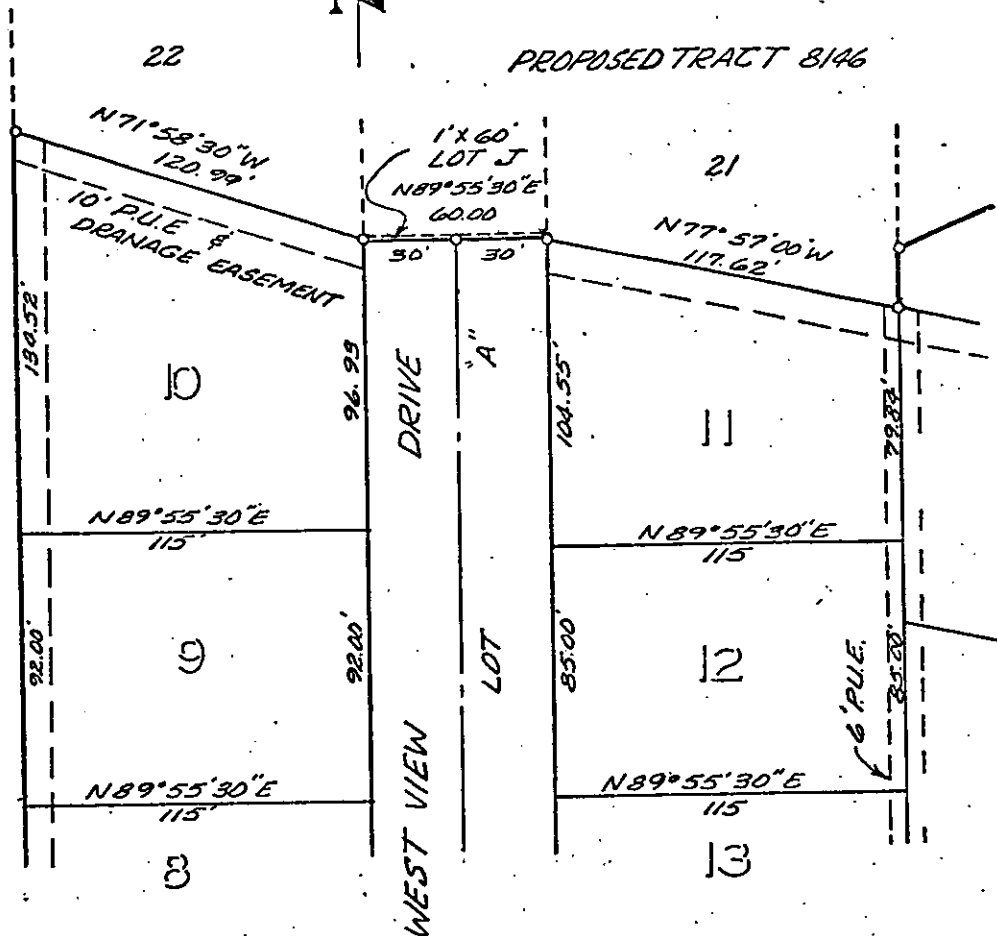

PROPOSED TRACT 8146

TRACT-2121  
MB 40/53-C1

• CITY OF RIVERSIDE, CALIFORNIA •

THIS PLAT IS SOLELY AN AID IN LOCATING THE PARCEL(S) DESCRIBED IN THE ATTACHED DOCUMENT. IT IS NOT A PART OF THE WRITTEN DESCRIPTION THEREIN.

SHEET \_\_\_ OF \_\_\_

SCALE: 1" = 50'

DRAWN BY A.J.M. DATE DEC 22/1977

SUBJECT TRACT 8146

158778

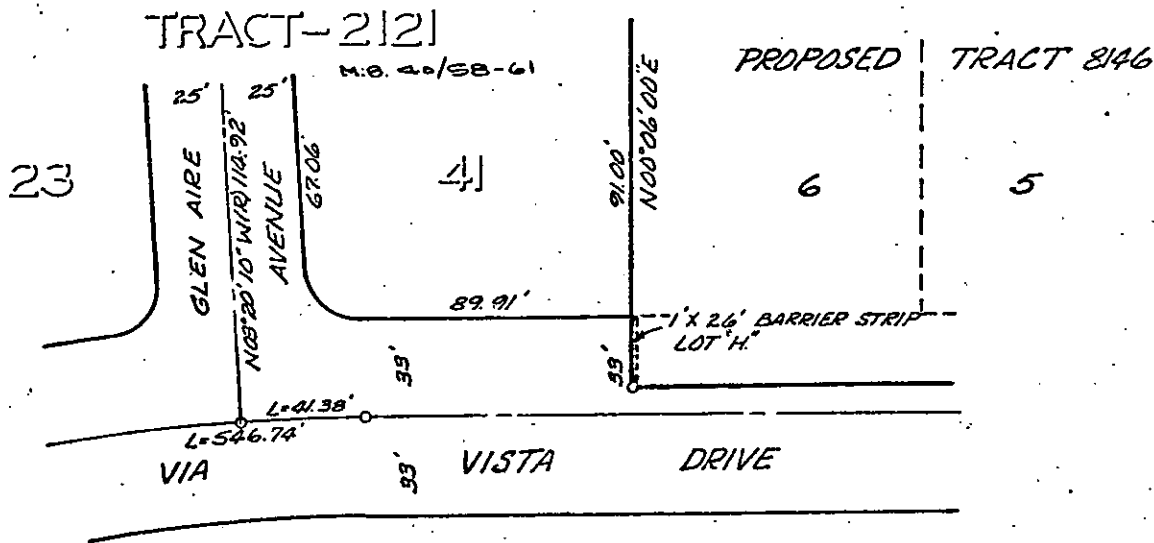

• CITY OF RIVERSIDE, CALIFORNIA •

THIS PLAT IS SOLELY AN AID IN LOCATING THE PARCEL(S) DESCRIBED IN THE ATTACHED DOCUMENT. IT IS NOT A PART OF THE WRITTEN DESCRIPTION THEREIN.

SHEET \_\_\_ OF \_\_\_

SCALE: 1" = 50'

DRAWN BY AJM DATE DEC/20/1971

SUBJECT TRACT 8146

158778

TRACT-2121

M.O. 40/58-61

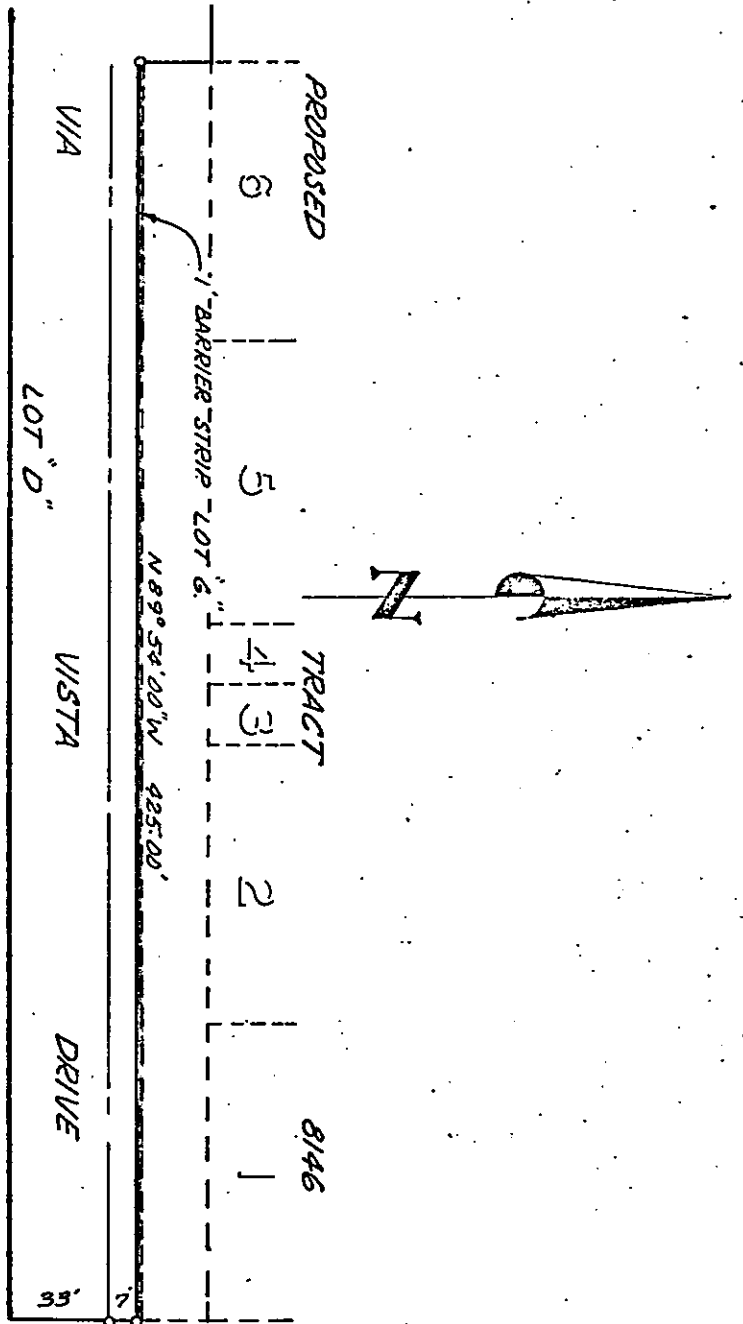

• CITY OF RIVERSIDE, CALIFORNIA •

THIS PLAT IS SOLELY AN AID IN LOCATING THE PARCEL(S) DESCRIBED IN THE ATTACHED DOCUMENT. IT IS NOT A PART OF THE WRITTEN DESCRIPTION THEREIN.

SHEET \_\_\_ OF \_\_\_

SCALE: 1" = 50'

DRAWN BY A.I.M. DATE DEC/22/1977

SUBJECT TRACT 8146

1055