

REQUEST FOR RECORDATION

Request of City Clerk for recordation of this instrument, and return to, City Clerk, City Hall, 3900 Main Street, Riverside, CA 92522

RESOLUTION NO. 14484

169006

169006

city Clerk

1  
2  
3  
4  
5  
6  
7  
8  
9  
10  
11  
12  
13  
14  
15  
16  
17  
18  
19  
20  
21  
22  
23  
24  
25  
26  
27  
28  
29  
30  
31  
32

A RESOLUTION OF THE CITY COUNCIL OF THE CITY OF RIVERSIDE, CALIFORNIA, ACCEPTING A ONE-FOOT BARRIER STRIP WITHIN TRACT NO. 4603-1 (WHICH BARRIER STRIP ADJOINS TRACT NO. 9037-2) FOR STREET PURPOSES TO BE KNOWN AS A PORTION OF WINNEBAGO STREET.

BE IT RESOLVED by the City Council of the City of Riverside, California, that the following one-foot barrier strip is hereby accepted to public use for street purposes to be known as a portion of Winnebago Street:

Lot "H" ( 1 foot barrier strip ) of Tract 4603-1, as shown by map on file in Book 76, Page 2 of Maps, records of Riverside County, California.

ADOPTED by the City Council and signed by the Mayor and attested by the City Clerk this 18th day of August, 1981.

M. Brown  
Mayor of the City of Riverside

Attest:

Alice A. Hare  
City Clerk of the City of Riverside

I, Alice A. Hare, City Clerk of the City of Riverside, California, hereby certify that the foregoing resolution was duly and regularly introduced and adopted by the City Council of said City at its meeting held on the 18th day of August, 1981, by the following vote, to wit:

Ayes: Councilmembers Shepard, Mansfield, Bowers, Buster, Digati and Frizzel.

Noes: None.

Absent: Councilmember Loveridge.

IN WITNESS WHEREOF I have hereunto set my hand and affixed the official seal of the City of Riverside, California, this 18th day of August, 1981.

Alice A. Hare  
City Clerk of the City of Riverside

8-12-81  
JW/ha

CITY ATTORNEY  
RIVERSIDE  
CALIFORNIA

RECEIVED FOR RECORD  
AT 11:00 O'CLOCK A.M.  
At Request of

City Clerk

Book 1981, Page 169006  
SEP - 4 1981

Recorded in Official Records  
of Riverside County, California

Donald D. S. [Signature] Recorder  
FEB 8

10164

169006

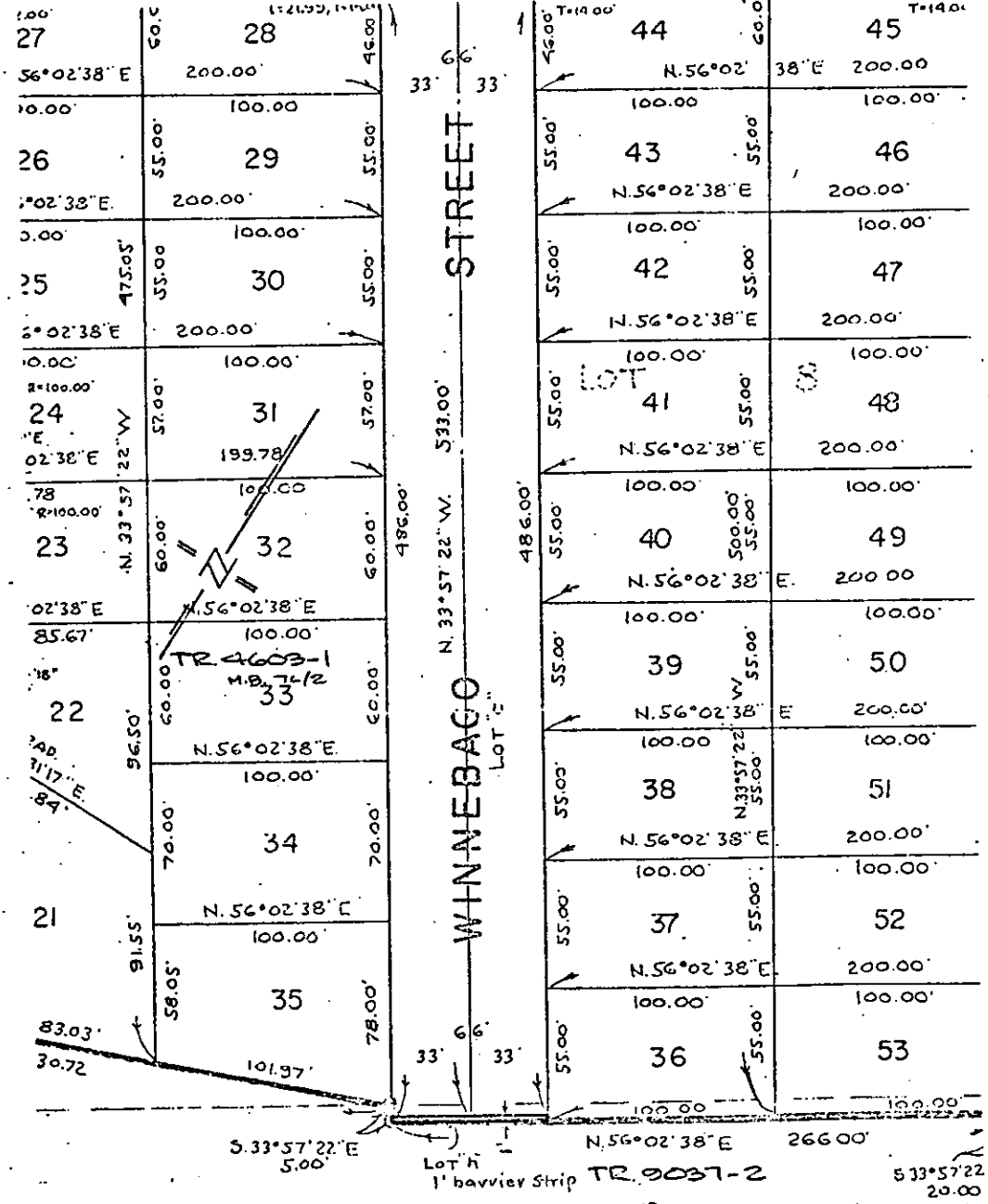

CITY OF RIVERSIDE, CALIFORNIA

THIS PLAT IS SOLELY AN AID IN LOCATING THE PARCEL(S) DESCRIBED IN THE ATTACHED DOCUMENT. IT IS NOT A PART OF THE WRITTEN DESCRIPTION THEREIN.

SCALE: 1" = 100 FEET      DRAWN BY W.E. DATE 3/11/83      SUBJECT TR 9037-2      SHEET 1 OF 1

10169