

195366

When recorded mail to:
City Clerk's Office
City of Riverside
City Hall, 3900 Main Street
Riverside, California 92522

RECEIVED FOR RECORDING
CITY CLERK
Book 1981, Page 195366
OCT 16 1981
Recorded in Official Records
of Riverside County, California
D. J. Saunders, Recorder
FEE \$ 5.00

FREE RECORDING
This instrument is for the benefit
of the City of Riverside and is
entitled to be recorded without
fee. (Government Code 6103)

FOR RECORDER'S OFFICE USE ONLY

Project: 4906 Sierra Avenue
Building Permit

GRANT DEED

RODNEY L. WHITE and GWEN M. WHITE, husband and wife as joint tenants, as to an undivided 1/3 interest, JAMES W. SAUNDERS, a single man, as to an undivided 1/3 interest, and JULIE WATTS, a single woman, as to an undivided 1/3 interest. Grantors,

FOR A VALUABLE CONSIDERATION, receipt of which is hereby acknowledged, do hereby grant to the CITY OF RIVERSIDE, a Municipal Corporation, the real property in the City of Riverside, County of Riverside, State of California, described as follows:

THAT PORTION OF THE SOUTHEAST 1/4 OF THE SOUTHWEST 1/4 OF SECTION 33 TOWNSHIP 2 SOUTH, RANGE 5 WEST, SAN BERNARDINO MERIDIAN BEING MORE PARTICULARLY DESCRIBED AS FOLLOWS:

THE SOUTH 8.00 FEET OF THE NORTH 33 FEET OF THE EAST 100.70 FEET OF SAID SOUTHEAST 1/4 OF THE SOUTHWEST 1/4 OF SAID SECTION 33.

AREA - 805.60 SQUARE FEET.

DESCRIPTION APPROVAL
by Burg Hutchins by DRJ

Dated October 9, 1981

Rodney L. White
RODNEY L. WHITE
Gwen M. White
GWEN M. WHITE
James W. Saunders
JAMES W. SAUNDERS
Julie Watts
JULIE WATTS

CONSENT TO RECORDATION

THIS IS TO CERTIFY that the interest in real property conveyed by this instrument to the City of Riverside, a Municipal Corporation, is hereby accepted for and on behalf of said City pursuant to Resolution of the City Council thereof recorded on 12-29-66 as Inst. No. 123460, Riverside County Records, and the Grantee hereby consents to recordation of this instrument through the undersigned.

Dated 10-16-81

[Signature]
Property Services Manager

APPROVED AS TO FORM
[Signature]
ASSISTANT CITY CLERK

195366

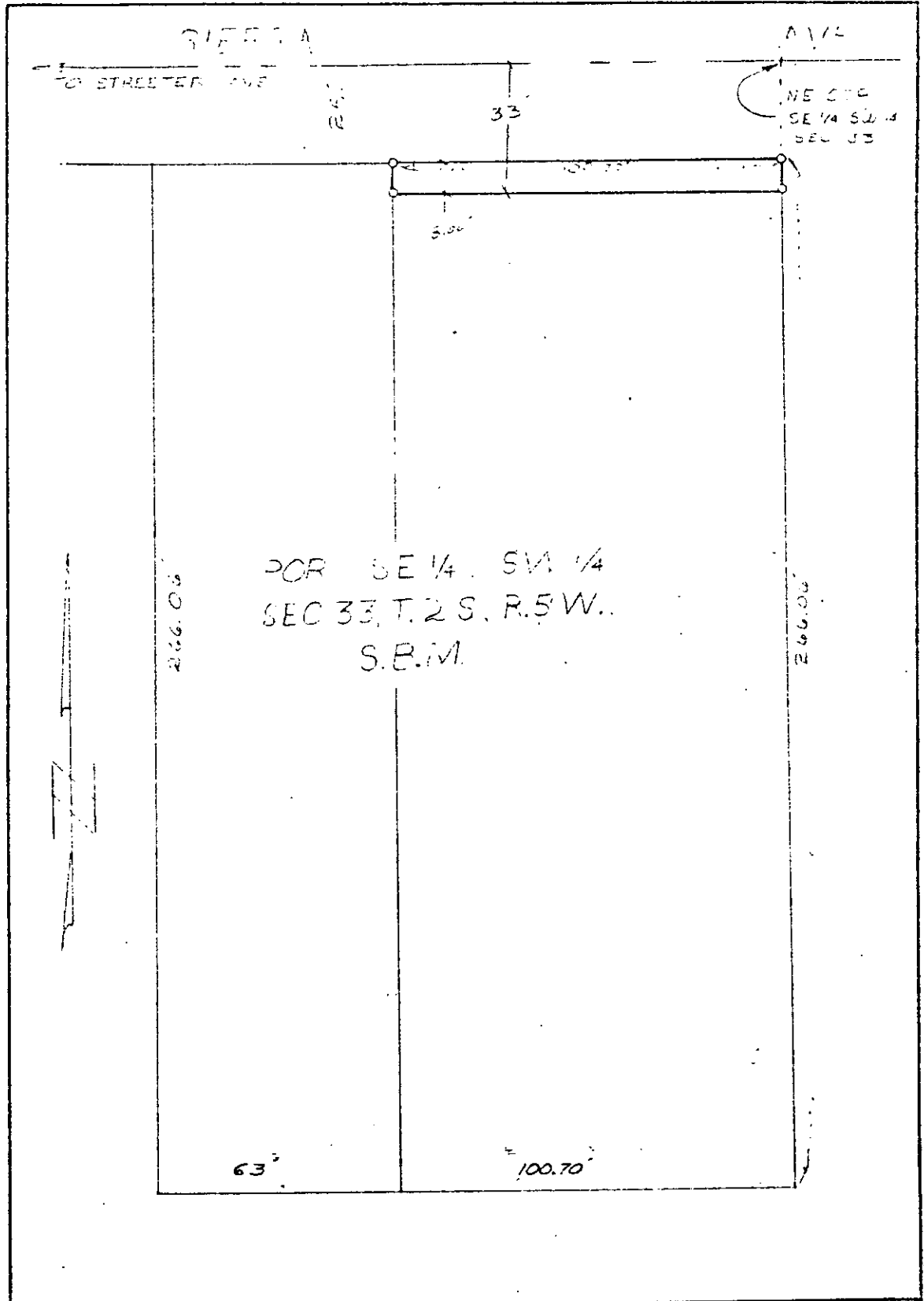

• CITY OF RIVERSIDE, CALIFORNIA •

THIS PLAT IS SOLELY AN AID IN LOCATING THE PARCEL(S) DESCRIBED IN THE ATTACHED DOCUMENT. IT IS NOT A PART OF THE WRITTEN DESCRIPTION THEREIN.

SHEET 1 OF 1 4/15

SCALE 1" = 30'

DRAWN BY DE DATE 10/5/81

SUBJECT 4906 SIERRA AVE 4.06 PERM