

DOCUMENT FOR RECORDATION

Requester: City Clerk for recordation of this document.
City Clerk, City Hall, 3270 Main Street
Riverside, CA 92522

31789

XC-2-801

RECEIVED FOR RECORD
AT 11:00 O'CLOCK A.M.
At Request of
Alice A. Hare
Book 1982, Page 31789

FEB 24 1982

Recorded in Official Records
of Riverside County, California

Diana D. ...
Recorder
FEES \$

RESOLUTION NO. 14609

A RESOLUTION OF THE CITY COUNCIL OF THE CITY OF RIVERSIDE, CALIFORNIA, CHANGING THE NAME OF APOLLO WAY TO DODSON WAY.

BE IT RESOLVED by the City Council of the City of Riverside, California, pursuant to the recommendation of the Planning Commission of the City of Riverside, that the name of Apollo Way, a cul-de-sac street situated within Tract 14072 and located on the southerly side of Columbia Avenue, westerly of Iowa Avenue, and described as follows:

Lot A (Apollo Way) of Tract No. 14072, as shown by map on file in Book 117, Page 84 of Maps, records of Riverside County, California,

be changed to DODSON WAY.

ADOPTED by the City Council and signed by the Mayor and attested by the City Clerk this 26th day of January, 1982.

Attest:

Al Brown
Mayor of the City of Riverside

Alice A. Hare
City Clerk of the City of Riverside

I, Alice A. Hare, City Clerk of the City of Riverside, California, hereby certify that the foregoing resolution was duly and regularly introduced and adopted by the City Council of said City at its meeting held on the 26th day of January, 1982, by the following vote, to wit:

- Ayes: Councilmembers Loveridge, Shepard, Mansfield, Bowers, Buster, Digati and Frizzel.
- Noes: None.
- Absent: None.

IN WITNESS WHEREOF I have hereunto set my hand and affixed the official seal of the City of Riverside, California, this 26th day of January, 1982.

5-26-81
JW/h

CITY ATTORNEY
RIVERSIDE
CALIFORNIA

Alice A. Hare
City Clerk of the City of Riverside

10277

31789

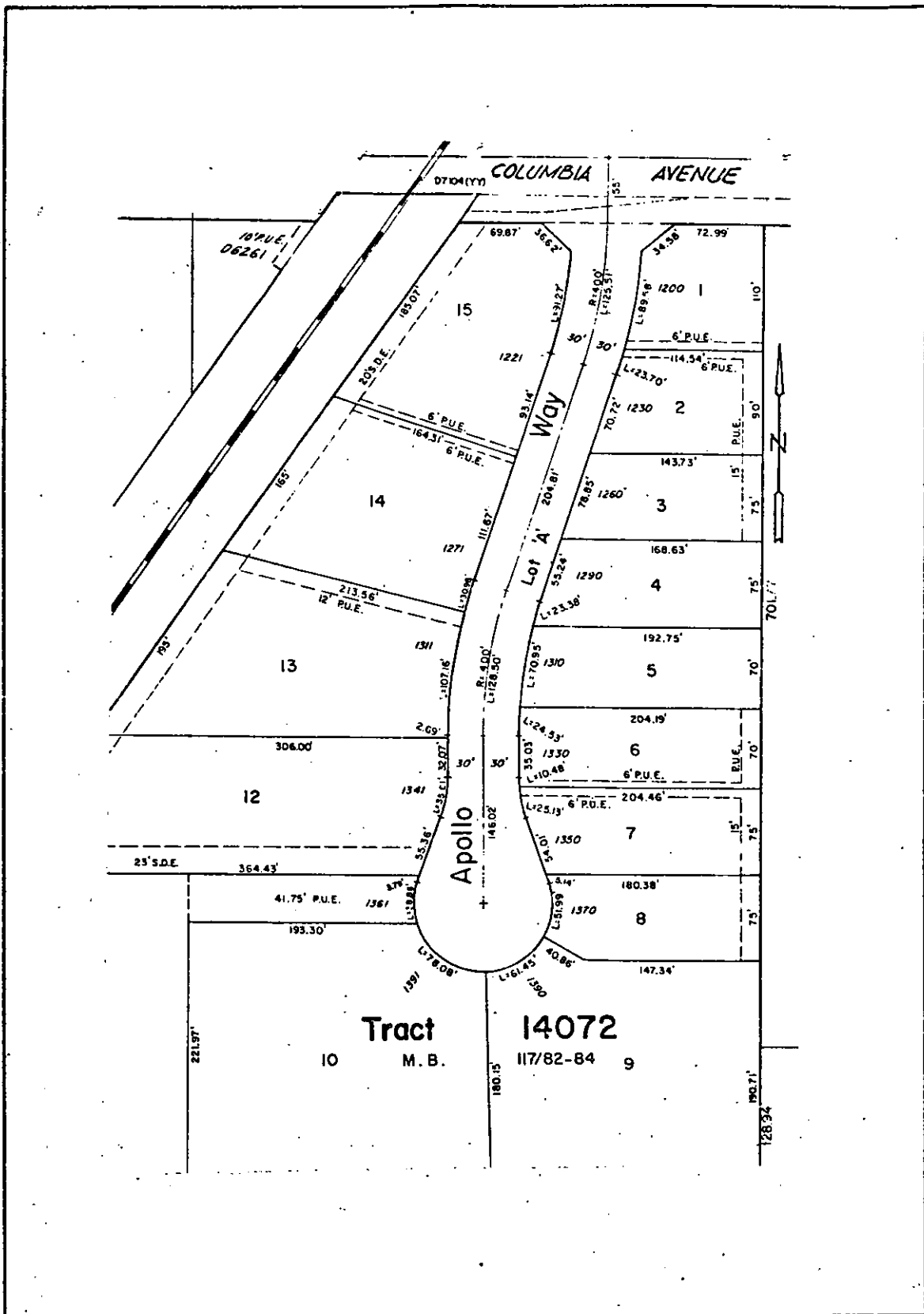

◦ CITY OF RIVERSIDE, CALIFORNIA ◦

THIS PLAT IS SOLELY AN AID IN LOCATING THE PARCEL(S) DESCRIBED IN THE ATTACHED DOCUMENT. IT IS NOT A PART OF THE WRITTEN DESCRIPTION THEREIN.

SHEET 1 OF 1

12/15

SCALE: 1" = 100'

DRAWN BY GS DATE 5/21/81

SUBJECT NC - 2 - 801

10277