

REQUEST FOR RECORDATION

Request of City Clerk for recordation of this Instrument, and return to, City Clerk, City Hall, 3900 Main Street, Riverside, CA 92522

215847

RESOLUTION NO. 14322

RECEIVED FOR RECORD AT 11:00 O'CLOCK A.M. At Request of City Clerk

215847

DEC 14 1982

Recorded in Official Records of Riverside County, California

Recorder
Fees \$

215847

1
2
3
4
5
6
7
8
9
10
11
12
13
14
15
16
17
18
19
20
21
22
23
24
25
26
27
28
29
30
31
32

A RESOLUTION OF THE CITY COUNCIL OF THE CITY OF RIVERSIDE, CALIFORNIA, ACCEPTING A ONE-FOOT BARRIER STRIP WITHIN TRACT NO. 14011-1 (WHICH BARRIER STRIP ADJOINS TRACT NO. 14011-2) FOR STREET PURPOSES TO BE KNOWN AS A PORTION OF FREMONT STREET.

10493

BE IT RESOLVED by the City Council of the City of Riverside, California, that the following one-foot barrier strip is hereby accepted to public use for street purposes to be known as a portion of Fremont Street:

Lot B of Tract No. 14011-1, as shown by map on file in Book 111 of Maps, at Pages 57 and 58 thereof, records of Riverside County, California.

ADOPTED by the City Council and signed by the Mayor and attested by the City Clerk this 24th day of February, 1981.

Attest:

Alice A. Hare
Mayor of the City of Riverside

Alice A. Hare
City Clerk of the City of Riverside

I, Alice A. Hare, City Clerk of the City of Riverside, California, hereby certify that the foregoing resolution was duly and regularly introduced and adopted by the City Council of said City at its meeting held on the 24th day of February, 1981, by the following vote, to wit:

Ayes: Councilmembers Loveridge, Shepard, Mansfield, Bowers, Buster, Digati and Frizzel.

Noes: None.

Absent: None.

IN WITNESS WHEREOF I have hereunto set my hand and affixed the official seal of the City of Riverside, California, this 24th day of February, 1981.

Alice A. Hare
City Clerk of the City of Riverside

-18-81
w/h

CITY ATTORNEY
RIVERSIDE
CALIFORNIA

10493
2-24-81
V66 P.391

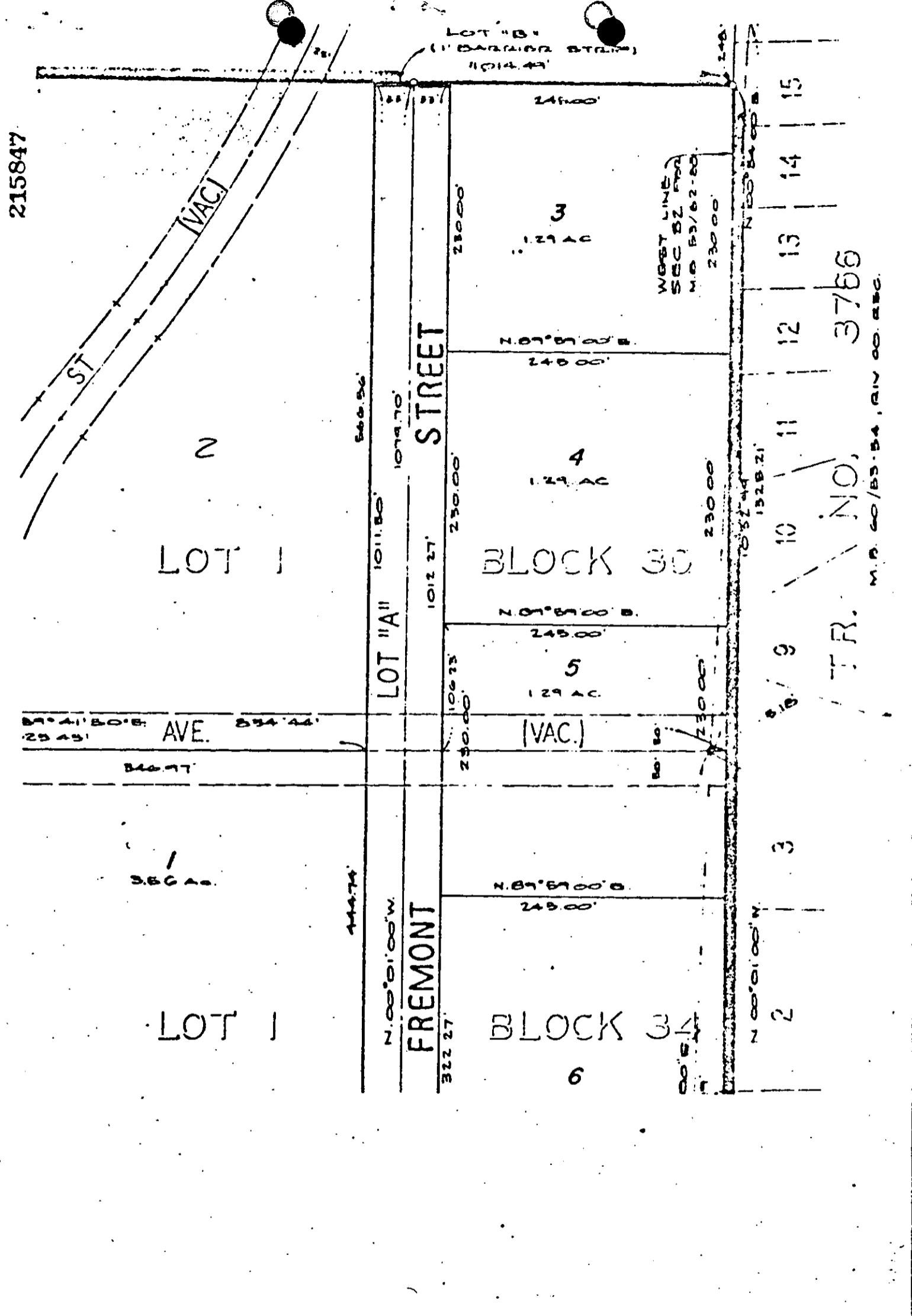

CITY OF RIVERSIDE, CALIFORNIA

PLAT OF PARCEL(S) DESCRIBED
IN THE ATTACHED DOCUMENT

This plat is solely an aid in locating the parcel(s) described in the attached document. It is not a part of the written description therein

WO. 80-216
FILE
SHEET 1
OF 1 SHEETS

SCALE: 1" = 100' DRAWN 12-10-80 BY M.F.H. SUBJECT LOT "B" OF TRACT NO 14011-1

10493